JEWISH DAILY BULLETIN

The Only Jewish Daily in English — *All the News Concerning Jews*

Vol. XI.—No. 2870 (National Edition) NEW YORK, WEDNESDAY, JUNE 13, 1934 Entered as Second-Class Matter at Post Office, New York, N. Y. Price 3 Cents

NOW—

EDITORIAL NOTES

By

HERMAN BERNSTEIN

The Cardinal's Timely Reminder

ON THE occasion of the golden jubilee of his ordination, Cardinal O'Connell of Boston pleaded for patriotism, American unity and tolerance before a gathering of 30,000 people. He also paid a high tribute to the Jewish people.

"The Saviour of mankind, who himself was a Jew, was born of a Jewish maiden," said the Cardinal. "Let us cease dissension and persecution, for there is no hatred in the religion of Christ. It is men, vain, ambitious, foolish men, who beget persecution and cruelty.

"Let us remember that it was the Jewish race who preserved the Ten Commandments. The entire civilized world must honor the story of the great race of Israel. When everywhere the peoples of the earth worshipped false goods, worshipped heathen idols, worshipped Jove and Venus and Apollo, the Jewish race kept alive the truth that there is but one God. God so honored that race that He gave His commandments to Moses, its great leader. The commandments which contain the whole law of God are these two: First, 'Thou shalt love the Lord, thy God, with thy whole heart' and second 'Thou shalt love thy neighbor as thyself.'"

At this particular time the eloquent tribute to the Jewish people by Cardinal O'Connell is of special significance. It is not mere gesture of good will. It is a plea for sympathetic understanding. It is a rebuke to the "vain, ambitious, foolish men" who indulge in persecution and cruelty. It is directed against the persecutions in Nazi Germany as well as against religious prejudice in this country.

In 1916 the late Pope Benedict XV, in a remarkable document, declared that as the head of the Catholic Church he considered all men as brethren and taught them to love one another, and that he would "not cease to inculcate the observance among individuals as among nations of the principles of human right, and to reprove every violation of them. This right should be observed and respected in relation to the children of Israel as it should be to all men, for it would not conform to justice and to religion itself to derogate therefrom solely because of a difference of religious faith."

In Germany the Catholic clergy and the Protestants in opposition to the Nazi church set up by the Hitler regime have displayed extraordinary courage in resisting the dictatorship of bigotry and race hatred. While others remained silent, these spiritual leaders dared to speak out in defense of the principles of human rights.

Cardinal O'Connell's declaration is a timely and impressive reminder of the simple truth

(Continued on Page Three)

Polish Organ Denounces Nara Tactics

'No Security,' Is Reply to 'Peace' Statement by Other Papers

(Jewish Telegraphic Agency)

WARSAW, June 12.—While pro-government newspapers today flatly declared that the anti-Jewish excesses of the Naras (members of the National Radical party) had been throttled, thanks to energetic measures taken by authorities, a conflicting view was maintained by the Polska Zbrojna, recognized as the organ of the Ministry of War.

The Polska Zbrojna declared today that there is no security in the streets of Warsaw and that the situation recalls "Mexican methods," with revolver shots heard in the streets.

"Every citizen of the Polish capital has the right to demand to walk the streets unendangered," the paper asserted.

The pro-government newspaper, Kurjer Poranny, today carried an interview with the attorney Howorka, a prominent Nara leader, in which the National Radical expatiated at length on the need of an "Aryan clause" for Poland.

Howorka explained that the Naras, whose anti-Jewish, anti-government program tallies in almost all respects with that of the Endeks, the National Democrats, of which the Naras are a seceding faction, differ on the admission to

(Continued on Page Eight)

'Insult' to University Charged to Bartholdi, Latvian Jewish Editor

(Jewish Telegraphic Agency)

RIGA, June 12.—Proceedings were commenced today against Latzki Bartholdi, prominent Latvian Jewish journalist and editor of the Riga Frimorgen, because he permitted publication in his newspaper of an article on the University of Latvia which, according to the public prosecutor, was "insulting."

Bartholdi also will be prosecuted for participating in the work of the anti-German boycott committee, the prosecutor stated.

Told of Jews' Misery

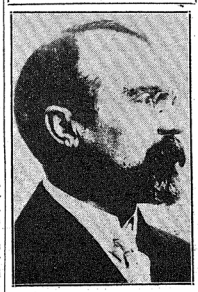

FOREIGN MINISTER BARTHOU

France Asked To Allay Plight Of Polish Jews

Report Submitted to Barthou Points Out Desperate State

(Jewish Telegraphic Agency)

PARIS, June 12.—The appalling misery of Polish Jews who are faced with starvation and untold calamity is disclosed in a memorandum submitted to Foreign Minister Jean Louis Barthou today by the Committee for the Defense of the Rights of Jews in Central and Eastern Europe.

It appeals to France to act in behalf of the persecuted Jewish masses in Poland, although the memorandum makes it clear that its supporters do not wish to interfere with Poland's sovereign rights.

The plight of thousands of these sufferers is resulting in an epidemic of parents abandoning their children, whom they have no way of feeding, the memorandum points out.

The Committee includes, in addition to Jewish members, a number of Christians. Signatories were Senator Justin Godard and Boris Gourevitch. Senator Godard was formerly a member of the French cabinet, and is now pres-

(Continued on Page Eight)

Weizmann Deplores Tendency To Belittle Palestine as Haven

A comprehensive report by Dr. Chaim Weizmann, chairman of the Central Bureau for the Settlement of German Jews in Palestine, on agricultural, commercial, industrial and educational projects for German Jewish refugees in Palestine was received here yesterday from London by the United Jewish Appeal.

The rate of immigration of German Jews into Palestine remains the same as in 1933, when 11,000 entered, Dr. Weizmann declared in the report, which covers the period until May 31, 1934. There are now an additional 4,000 refugees in the country.

The Central Bureau, according to information, has placed 1,600 German Jews in agricultural work, built new houses for the accommodation of 1,500 people in various settlements, assisted more than 6,000 refugees to find occupation in Palestinian industries, located 400 doctors and 200 lawyers, and provided for 700 children in various urban and rural centers.

Scores 'Fantastic Projects'

Commenting on what he terms "fantastic projects" to settle refugees in other lands, such as Angola and South America, Dr. Weizmann declared:

"In the search for a new homeland for German Jews, adventurous and fantastic projects have

(Continued on Page Eight)

Try Achimeier And 6 Others For Sedition

Palestine Officials Open Prosecution of Seven Revisionist Leaders—Excitement Runs High

(Jewish Telegraphic Agency)

JERUSALEM, June 12.—Seven leaders of the Zionist Revisionist movement in Palestine, including Aba Achimeier, recently acquitted of complicity in the murder of Dr. Chaim Arlosoroff, and Dr. H. Yeiven, Revisionist editor, went on trial today in Jaffa District Court accused of advocating and encouraging the overthrow of the Palestine government by force and violence.

The trial, coming as it does on the heels of the Arlosoroff murder trial, which attracted world-wide attention and resulted in the conviction of Abraham Stavsky, a Revisionist, is exciting tremendous interest throughout the country and is serving to keep the Jewish population, aroused by the Arlosoroff case, at a fever pitch.

Termed Trouble Makers

The seven defendants are also charged with organization of an alleged association, the Brith Biryonom, which allegedly aimed to excite disaffection with the Mandatory Power and the Palestine government.

Formal charges against the defendants accuse them of organizing the Brith Biryonim "to incite the inhabitants of Palestine to attempt to procure alteration of the lawful Palestine government and administration by acts of violence and terror.

"To raise discontent among the inhabitants of Palestine, and especially

"To promote hostility between different sections of the population."

The Brith Biryonim according to the prosecution was organized in November 1931 as a secret terroristic organization. Twenty-three Revisionists were arrested throughout Palestine in wide raids conducted by the Palestine police last July on charges of belonging to the organization. Most of them subsequently were freed.

The trial is expected to last at least three days.

Kosher Board Moves to Ban 'Big 4' Packers

Union Orders Boycott as Substitute for Sympathy Strike

Boycott of the "Big Four" packing houses, rather than a sympathy strike, was the decision of the executive board of the Hebrew Butcher Workers' Union last night.

The board met at union headquarters, 231 East Fourteenth street, to decide whether to call on its 5,000 members to join the city-wide walk-out of meat trade workers.

"We have no grievance against the proprietors of shops which sell kosher meats," Joseph Belsky, union secretary, pointed out last night. "We do, however, feel that the city-wide strike deserves our support to the extent that we have decided to boycott the Armour, Swift, Cudahy and Wilson companies. The proprietors of shops employing our members are in sympathy with us in this action, since they too have many grievances against the above mentioned firms."

All future kosher meat purchases, Belsky said, will be made from unionized packing houses. Many dealers are getting their supplies from Philadelphia, where they found prices more favorable

(Continued on Page Eight)

Simon Submits Kosher Report to LaGuardia After Months of Labor

Following months of hearings, which he conducted into conditions prevailing among Jewish slaughterers, Arthur Simon, confidential investigator for the Department of Health, yesterday morning personally delivered to Mayor LaGuardia a report of his findings. Another copy of the report was forwarded to Aldermanic President Bernard S. Deutsch.

The investigation grew out of complaints made by the Vaad Schochtem against the slaughterers' union Local 440, A. F. of L.

Harvard Youth Wins Rhodes Scholarship

(Special to the J.D.B.)

ATLANTA, Ga., June 12.—One of the most brilliant scholastic records in the history of Harvard University has been made by Daniel J. Boorstin, 19-year-old grandson of Mrs. Benjamin Boorstin of this city.

Summa cum laude honors in history and literature, given to only five members in the last twenty years, were awarded the former Atlantan. Presented a Rhodes scholarship to Oxford University in England, which goes into effect immediately after his graduation this month, Boorstin was declared winner of the $500 prize for the Bowdoin dissertation in English.

Patrolman Schwartzberg Wins A. B. Spurs After 5 Years' Study

Completes N. Y. U. Night Course Year Ahead of Time

When commencement exercises of New York University are over this morning, Patrolman Herman Schwartzberg will hold a Bachelor of Arts degree. His friends in the Police Department anticipated today's academic honors by a few months and it is some time now since they began calling Schwartzberg Professor.

Completing the night course at the Washington Square College in five years instead of the usual six, Patrolman Schwartzberg, twenty-nine years old, is reluctant to accept the publicity thrust at him by his feat, which was achieved at the same time he was performing regular police duty days.

He joined the force Sept. 7, 1927, and was assigned to the Stagg Street Station in his native Brooklyn, where he resides with his parents, Mr. and Mrs. William and Lena Schwartzberg, at 764 Willoughby avenue. He was not kept pounding the pavements long before he was transferred to the Hack License Bureau and for the past six years he has been attached to the office of the second deputy police commissioner, having previously passed the test for police stenographers.

At fifteen he left Eastern District High School, after attending for a year and a half, to go to work. He resumed his schooling five years later, studying at night.

Record Is Excellent

In June, 1929, he entered college, where it was stated yesterday he made an excellent record. Although originally planning to study law, Schwartzberg changed his mind and prepared for an A. B. degree, majoring in history and government.

Now he is about to embark on a course of study that is likely to win a promotion to sergeant. If he gains that objective and a little more leisure time he expects to resume attendance at New York University, specializing in sociology and psychology. He is not averse to receiving a master's degree, even if it involves greater sacrifices than he has been called upon to make thus far in order to attain his scholastic standing. During his first three years in college he attended five nights a week, going directly after his day's work; after that four nights weekly. Three times he enrolled in summer school to save time.

His three brothers are in business; none of them has been to college. Patrolman Schwartzberg is not only an A. B. but a bachelor in the more conventional sense of the word, and makes a vehement denial when asked if he intends leaving that blessed state.

Percy Selden Strauss, Jr., son of Percy S. Strauss, president of

PATROLMAN SCHWARTZBERG

R. H. Macy and Co., and Mrs. Strauss, is to be one of the recipients of the degree of Juris Doctor from New York University at commencement exercises this morning. A graduate of Georgetown University in 1928, Mr. Strauss holds the degree of Bachelor of Foreign Service.

Fleet Officers Guests At Cruise Dance of Junior Jewish Appeal

Fifty officers of the United States fleet will be guests of honor at the cruise-dance that will be held on Sunday evening, June 17, at the Hotel Astor, as part of the ceremonies planned to mark the departure of the fleet from New York harbor. The dance, which will have a completely nautical setting, is sponsored by the Junior Division of the United Jewish Appeal as its principal function in raising funds for the relief of German Jews.

The dance committee, headed by Adele I. Springer and Maurice R. Whitebook as co-chairman, will meet tonight at the Hotel Commodore to make final arrangements for the function. Members of the committee are:

Carlos L. Israels, Leona J. Herrmann, Morris Berger, Robert Berns, Rose Levenson, Oscar Merber, Martin Biernbach, Fay Blatzer, Magda Fogel, George Goldner, Leonard Belford, Abe Bloom, Irwin Ciner, Muriel Jaret, Caroline D. Munter, Marion Goldstein, S. Martin Adelman, Rita Warschauer, Martha Jacobson, Morris Kikoler, Frances Becker, Frances Grossman, Dora Kahn and Ryva Roberts.

Hillman Endorses Appeal

Sidney Hillman, general president of the Amalgamated Clothing Workers of America, has sent to the officers of the United Jewish Appeal a strong endorsement of that effort to raise funds in this country for the aid of German Jewry.

Women Will Attend Young Israel Rally

The newly-created women's units of the Council of Young Israel will attend the annual convention of that organization at Atlantic City on June 22, it was announced here yesterday. It had been erroneously announced that this convention would mark the first time that women were allowed to participate. The Council of Young Israel, however, states that women have always taken an equal part with men in the Young Israel Organization and council.

A statement from the office of the council explained the misapprehension arose from the fact that "at the last mid-winter conference in Jersey City the Council of Young Israel decided for reasons of expediency to organize separate units of women at the different Young Israel organization."

JEWISH DAILY BULLETIN

Published every day in the week except Saturday and Jewish high holidays by the
JEWISH DAILY BULLETIN, Inc.
221 Centre Street, New York, N. Y.
Telephone CAnal 6-5303

JACOB LANDAU.............*President*
HERMAN BERNSTEIN...........*Editor*

Member of Jewish Telegraphic Agency

New York	221 Centre Street
London	Ludgate House, Fleet Street
Paris	9 bis, Rue Vineuse
Berlin	W. 15 Konstanzer Str.
Warsaw	Pl. Krasinskich 10
Jerusalem	Sansour Bldg.
Prague	XII Manesova 10

DAILY and WEEK-END EDITION

	U. S. and Canada	Foreign
1 year	$10.00	$15.06
6 months	6.00	8.50
3 months	3.00	4.25
2 years	18.00	28.00
Week-End Edition, 1 year.	2.00	3.00
Week-End Edition, 6 mos..	1.25	1.75
Week-End Edition, 2 years	3.50	5.50

Entered as second-class matter Nov. 14, 1929, at the Post Office at New York, N. Y., under the Act of March 3, 1879.

Copyrighted
Jewish Daily Bulletin, Inc.

Task of Aiding Reich Children Is Begun Here

Youthful 'Aryan' Clause Victims to Receive U. S. Education

The German Jewish Children's Aid, Inc., which was incorporated recently to arrange for the education and maintenance of a group of children between the ages of eleven and fourteen lacking educational opportunities in the Reich due to the "Aryan" clause, will establish offices Friday at 225 East Sixty-third street, it was announced yesterday.

The organization was created in response to the request of Jewish parents in Germany who desire their children to be educated in the United States. The corporation will arrange with selected families to care for these children and will guarantee to the United States Government, by posting a bond for each child, that they will not become public charges and that they will remain at school until they are sixteen years of age, when they will be returned to their native land.

Dr. Solomon Lowenstein is chairman of the corporation; Paul Felix Warburg, treasurer; Joseph C. Hyman, secretary, and Miss Cecelia Razovsky, executive director.

The board of directors includes Judge Irving Lehman, Judge Joseph M. Proskauer, Max J. Kohler, Mrs. Maurice L. Goldman, Mrs. Stephen S. Wise, Dr. Jacob Billikopf of Philadelphia, Alfred M. Cohen of Cincinnati, Congressman Nathan D. Perlman, Louis Fabricant, Dr. Harry Lurie, Mrs. Gerson Levi of Chicago, Dr. Henry Moskowitz, Dr. Maurice J. Karpf and John L. Bernstein.

Brownsville Ivriah Plans To Hold Strawberry Festival

The Brownsville Division of Ivriah will hold a strawberry festival and entertainment next Saturday evening at the Hebrew Education Society, Hopkinson and Sutter avenues, Brooklyn.

Bulletin Calendar Of Events

Wednesday, June 13

National Council of American Jewish Joint Distribution Committee, annual corporate meeting; speaker, Dr. Joseph A. Rosen; 71 West Forty-seventh street; evening.

United Jewish Appeal, division of food industry, dinner honoring Felix M. Warburg; Hotel Commodore, Lexington avenue and Forty-second street; evening.

Hunter College, commencement exercises; baccalaureate address, Dr. Alexander Lyons, "Culture and Character;" Carnegie Hall, Seventh avenue and Fifty-seventh street; morning.

Harvard Business School Club, annual meeting and smoker; speakers: James P. Warburg, "Inconsistencies of the "Government's Program;" John Franklin Ebersole, "The Race Between Inflation and State Capitalism;" Harvard Club, 27 West Forty-fourth street; 8 p. m.

League for Political Education, luncheon; speaker, Louis K. Anspacher, "The Psychic Aspect of Dreams;" Town Hall Club, 123 West Forty-third street; 12:30 p. m.

Bronx Women's Division of the United Jewish Appeal, conference; Tremont Temple, 2064 Grand Concourse; 8:30 p. m.

Board of Directors of the People's Ort Federation, tea honoring James G. MacDonald; Advertising Club, 23 Park avenue; 4 p. m.

Avukah Summer School, fifth anniversary dinner; speakers: Rabbis Milton Steinberg, Simon Greenberg, Maurice B. Sikarsky; Siegel's Restaurant, Thirty-eighth street near Seventh avenue; 8:30 p. m.

Staten Island Jewish Center, annual convention of senior conference; Victory Boulevard at Forest avenue; evening.

"All the news concerning Jews" is faithfully and promptly reported in the Jewish Daily Bulletin — the only Jewish daily newspaper printed in English.

PARK WEST
MEMORIAL CHAPEL
115 West 79th Street ENdicott 2-3600
Herman E. Meyers—Alpert Bros.

Nazi Downfall Within Half Year Seen by Europeans, Says Streit

CLARENCE K. STREIT

Decline of Germany Is Progressing Since Hitler's Rise

Persons in high government circles in Europe, notably in France, give the Hitler regime another six months of existence before its collapse, according to Clarence K. Streit, Geneva correspondent of the New York Times, who arrived yesterday on the French liner Ile de France to spend a summer vacation in his native state of Montana.

Streit stressed that this is not the majority opinion, as a number of observers feel that the Nazis have a year's lease on life, and still others are sure of their permanence.

The correspondent himself declared that economically and financially the German people are considerably worse off than in the beginning of the Hitler rule.

When and if the Saar territory passes under German control, he said, despite the machinery set up to protect Nazi opponents from reprisals, it would be advisable for Max Braun and others opposed to German rule to leave the country.

Asked whether he thought that Hitler's policies would bring on a war, Streit declared that there is far greater danger of the conflagration starting in the Far East. He said that relations between the Soviet Union and the League are steadily improving, and characterized Maxim Litvinoff, Soviet Foreign Commissar, as an exceptionally capable representative of the Soviets.

Federated Polish Jews Pick Officers at Final Asbury Park Sessions

Following is the full slate of officers elected at the last session of the twenty-sixth annual convention of the Federation of Polish Jews at Asbury, Park, N. J.:

President, Benjamin Winter; vice-presidents, Jacob Brown, George I. Fox, Herman B. Oberman, Sol Rosenfeld, Benjamin J. Weinberg and Jacob Leichtman; honorary vice-presidents, Dr. Hyman Diamond, Dr. Jacob Gladstone, Dr. S. D. Putzman, Dr. Joseph Tenenbaum, Gershon Bader, S. Thua and Dr. Samuel Margoshes; treasurer, Samuel G. Domash; recording secretary, David Trautman; executive director, Z. Tygel; trustees, Sam Berke, Charles J. Bernstein, Albert Brown, Jacob Dobzinsky, Morris Gogolik, M. Jason Gould, Isidore Hershkorn, Michael B. Kaplan, Alexander Koral, Morris Miller, Miss Frances L. Tarchais, Mrs. Bessie Tiklusker, Morris Zweigenhaft, Abraham I. Kandel, Abraham Friedman, Dr. Jack Faust and Hyman Skora.

Install 2 Mizrachi Chapters

Installation ceremonies of the Borough Park and Prospect Park chapters of Mizrachi were held at the Hebrew Institute and the home of Mrs. Sarah Fischer, respectively. Among the new officers are Mmes. Miriam Ginsberg, Goldie Kraushar, Henrietta Lesser, Kate Halle, Ray Merzin, M. Golub, S. Fischer, N. Hoenig, B. Krumbein, S. Fasten, A. Feder, A. Goldin, G. Hollander and R. Cohen. Rabbi Joseph Lookstein and Lillian Isaacson, national vice-president of Mizrachi, speaker.

Better City to Arise On Ruins of Tiberias, Says Palestine Visitor

The recent cloudburst in Tiberias has its silver lining as far as the development of that ancient city is concerned, is the opinion of Judge Bernard A. Rosenblatt, who recently returned to New York after an extended stay in Palestine.

"In the long run, Tiberias will gain from the catastrophe," said the Judge, "for a new city will necessarily arise, better and finer than anything in the past, especially since some of the surrounding hills are already covered with modern homes, which were unaffected by the disaster."

Whether it's local, domestic or foreign, if it's news about Jewish life you'll find it in the Jewish Daily Bulletin.

Keep "regular" with
EX-LAX
The Chocolated Laxative

It Is Well to Be Prepared in Case of Bereavement
Join the Largest Jewish Benevolent Society in the World,
THE UNITED HEBREW COMMUNITY OF NEW YORK
עדת ישראל אף ניו יארק
Annual Dues for the Whole Family Only $4.00
Initiation Fees Very Reasonable
Reserved single graves and private family plots with gates at extremely low prices. Funerals for non-members arranged reverently and inexpensively. No doctors' examinations, no assessments, no taxes.
Information and Details Gladly Furnished by Our Two Offices
Main Office: 201 East Broadway, New York. Tel.: ORchard 4-7520, DRydock 4-8575. Office Hours: 8 A. M. to 7 P. M. MORRIS ABRAMOWITZ, Pres.
Brownsville Branch Office: 1831 Pitkin Avenue, Corner Sackman Street. Tel.: DIckens 2-3153. Closed Saturday and Holidays. HARRY COHEN, Sec'y.

DON'T BE A U. G.
Once When You Couldn't Dance They Called You a Wallflower
NOW THAT YOU CAN'T PLAY
CONTRACT BRIDGE
THEY CALL YOU A U. G. (Unwanted Guest)
Learn to Play Contract Bridge Taught in 10 Easy Lessons for Only $1
By E. FRED RANDALL, *Bridge Expert*
Learn to play the Randall Way.
At the end of our course you'll be a desirable fourth. This wonderful new method brought to you twice a week, for a period of 5 weeks, at this Special Introductory Offer. Mail your $1.00 today plus 15 cents in stamps to cover postage. We answer all bridge questions free during and after this course.
RANDALL BRIDGE STUDIOS, Dept. L.F.
23 WEST 73rd STREET
PARK ROYAL HOTEL NEW YORK CITY

Man-Without-a-Country Status Faces German Anti-Nazi Sailor

Somewhere in New York is a non-Jewish German sailor whose refusal to pay homage to the doctrines of Hitlerism is likely to turn him into a man without a country.

If Theodore Eggaling, who was released from chains aboard the steamship Albert Ballin of the Hamburg-American Line and was put ashore under a writ of habeas corpus last Wednesday night shortly before the vessel sailed forth onto the high seas, is still in this country on August 6, deportation proceedings will be brought against him, United States immigration authorities said yesterday.

Egalling was arrested in a Yorkville cafe on June 3 when he dared to denounce Nazism in the presence of a large crowd of Hitler sympathizers. Seized by a special policeman of the Hamburg-American line as he stepped out of Yorkville Court last Wednesday, he was taken back to the Albert Ballin and placed in irons, according to Sol Cohen, attorney in the offices of Joseph Brodsky, 100 Fifth avenue.

Sails With the Writ

Cohen, retained by the International Labor Defense in the interests of the German engine wiper, sued out a writ of habeas corpus before Federal Judge Alfred C. Coxe last Wednesday and effected Egalling's release. A few hours later the Albert Ballin sailed for Germany, carrying the writ with it.

A hearing was to have been held on the writ yesterday, but Attorney Cohen decided this was unnecessary, since the purpose of the action already had been served in that Egalling's freedom had been obtained.

The seaman is being sheltered by the German Workers' Club whose headquarters are on Third avenue near East Eighty-fifth street, it was indicated yesterday. Members of the club were inclined to view with suspicion all questions concerning the case, and refused to divulge Eggaling's exact whereabouts.

The sailor found himself in an anomalous position yesterday, since he is required under federal law to quit this country within sixty days of the time when he officially ceased to become a member of the Albert Ballin's crew.

The Ray of Hope

He is unlikely to procure a berth aboard an outgoing vessel, his friends pointed out yesterday, since he speaks only German and is almost certain to find himself banned by German lines as a result of his denunciation of the current Reich government.

Assistants in the office of Attorney Cohen pointed out that there still remains one ray of hope for the outspoken sailor. The International Labor Defense is considering legal action to have Eggaling declared a political refugee, entitled to go to the country of his own choice, it was reliably reported.

NOW—

(Continued from Page One)

which should be known by all but which is being so flagrantly and cruelly violated in Nazi Germany today.

A Cheering Report

A keen observer, who recently visited Palestine, describes his impressions of the achievements of the Jewish rebuilders of the Jewish homeland. Wolf Senior, one of South Africa's foremost Zionists and public-spirited citizens, who had gone to Palestine by plane, records his views in a highly interesting article in the Zionist Record of Johannesburg.

He pays this tribute to the Jewish women of Palestine:

"I take my hat off to the women. They are wonderful. They bring up the children, feed them, care for them, teach them, hike with them, milk the cows, work the land, lay bricks, make roads, work in citrus plantations — in fact, they work the same as the men do in every sense of the word, dressed in blue overalls, with their fine, healthy complexions, wonderful physique, tan color, and Jewish 'chein.' Their simplicity and naivete have captured my imagination, and it is very evident that cosmetics have no place in their toilet."

Mr. Senior writes as follows about the Jewish labor organization in Palestine:

"All honor to the Histadruth organization. They are responsible for most of the new settlements. Their hospitals are models of cleanliness and efficiency; they practically supply all the labor needed for the upbuilding of our land, be it the building trade, citrus plantations, or factories. They are a well-organized body of 42,000 strong, and having the power in their own hands, are seeing to it that the workers are not exploited — they demand a fair day's pay for a fair day's work. The Histadruth seem to have a sense of responsibility and national conscientiousness in their desire to build up our Jewish Home on a sound national and economic basis."

Of the German Jewish refugees who have settled in Palestine, Mr. Senior says:

"The German Jews are beginning to play their part in the upbuilding of Eretz Israel. I have seen many of them in the new settlements, young boys and girls on the land, fine, healthy children, some of them very recent arrivals. They are taken in hand by the older Chalutzim and within a few months are able to converse in Hebrew. I predict they will become a fine acquisition for our land. I have also met young intelligent Germans driving buses, acting as chauffeurs, working as waiters in hotels. Many of them have opened tea rooms and small industrial concerns. Others again are professionals, mostly medical men, all working hard. I have spoken to many of them in different walks of life. They told me that they were very happy to be away from Germany, that they were distinctly happy to be in Palestine and that nothing would induce them to return to Germany, even if they could. My general impression is that the German Jews have given the right tone to the Yishuv and that Hitler's loss is our gain."

This is a most cheering estimate of the work of rehabilitation and of the spirit in which Eretz Israel is being rebuilt. With all the political difficulties and internal partisan friction, the constructive Jewish achievements in Palestine constitute one of the brightest and most inspiring pages of Jewish history.

Dinner to Mrs. J. A. Sachs

The Montefiore Hebrew Congregation will give a testimonial dinner to Mrs. Jacob A. Sachs, president of its sisterhood, Saturday evening at the Chateau de Luxe. William Goldfine, head of the committee on arrangements, is assisted by Miriam Silver.

Wins Highest Honors

Theodore S. Stern of New York City, who was awarded the Alexander K. Barton Cup by Johns Hopkins University, highest honor conferred upon an undergraduate. He is a graduate of the Columbia Grammar School.

1,000 Persons Will Celebrate Federation Day

Will Give Up Business Duties to Conduct Intensive Drive

Nearly 1,000 men and women are expected to participate in the Brooklyn Federation of Jewish Charities' annual Federation Day tomorrow in support of the Federation's $500,000 campaign, it was declared last night by Harry Zeitz, chairman of the day.

"Hundreds of members of the trade and membership council, (Federation's fund-raising organization), the women's division, the Junior Federation and other allies of the Brooklyn Federation will give up their duties in business and professional establishments, offices and homes for that day, will postpone appointments—in short, will give their entire effort to the Federation for one day and help raise funds for the twenty-five constituent agencies," Mr. Zeitz declared.

The workers are to meet for breakfast tomorrow at 8:45 A. M. at the St. George Hotel, when leaders in the Federation and community will speak. The solicitation group will be supplied with names of prospective contributors in all sections of Brooklyn and parts of Manhattan. A report rally will be held tomorrow night at 6:30 o'clock at the Unity Club, Bedford avenue and Dean street, Brooklyn, when results of the day's work will be recapitulated. Final reports will be made at the same meeting on the women's division roll call, which began May 21 under the chairmanship of Mrs. Nathan L. Goldstein in an effort to add 10,000 contributors to the Federation cause.

The $500,000 twenty-fifth anniversary campaign which Federation Day is designed to aid is being conducted under the chairmanship of County Judge Algeron I. Nova to raise funds to meet the budgetary necessities of the twenty-five constituent philanthropies.

Workers' Luncheon Marks Temple Sisterhood Drive

A "workers'" luncheon that marked "the completion of a job well done" was held by the Sisters of Temple Sinai in honor of the thirty-four women of the sisterhood who succeeded in raising a specified sum for the organization during the past year. Mrs. Louis J. Ensler, president, presided.

Detroit Campaign Raises $140,000

Amount Is 80 Per Cent of Quota; Efforts Continue Despite Windup of Drive

(Special to the J.D.B.)

DETROIT, June 12.—The Allied Jewish Campaign, conducted here during the past two weeks for a quota of $175,000, was wound up with 80 per cent of its amount garnered, or $140,000.

Leaders of the Jewish Welfare Federation, under whose auspices the drive was conducted, announced that nevertheless solicitations will continue in an effort to raise the balance.

Kurt Peiser, executive director of the Federation and the drive, delivered the principal address at the closing meeting at the Hotel Stattler.

Henry Wineman, general chairman of the drive, declared that the agencies included in the campaign "will go on uninterruptedly."

Krakower Gets Ph. D.

Hyman Krakower of 2270 Ocean avenue, Brooklyn, is to receive the degree of Doctor of Philosophy from the School of Education of New York University at commencement exercises today. He has been a member of the faculty, Department of Hygiene, of the College of the City of New York, since 1930. From 1930 to 1932 he was on the faculty of the N. Y. U. School of Education.

2,000 Jewish N. Y. U. Grads

More than 2,000 Jewish students are included among the 4,093 seniors of New York University who will be awarded diplomas and certificates by Chancellor Harry Woodburn Chase at commencement exercises this morning.

Ohioan, 81 Years Old, Ends Retirement to Serve City

(Special to the J.D.B.)

CORNING, Ohio, June 12. — Samuel Eichenbaum, 81, was called from retirement to become president of the Corning Board of Education. He has held many civic positions here since 1880. He was elected councilman back in 1882. Then followed two years as town treasurer, one four-year term as postmaster under President Cleveland, sixteen years as member and president of the Board of Education, six terms as mayor and another as postmaster under President Wilson.

"All the news concerning Jews" is faithfully and promptly reported in the Jewish Daily Bulletin — the only Jewish daily newspaper printed in English.

NEW YIDDISH
Portable Typewriters

$29.50
Complete with back spacer, carrying case, formerly $40.50

$24.50 NEW ENGLISH Portables, complete with back spacer, 2-color ribbon and carrying case, formerly $45.

Standard typewriters, costing NEW $100.00. Royals, Underwoods, Noiseless, Remington, rebuilt and guaranteed as low as $32.50. Steel files $14.75. Adding machines as low as $10.

MELIOR
750 Broadway
(8th street)
New York's LARGEST independent retail typewriter and office machine organization.

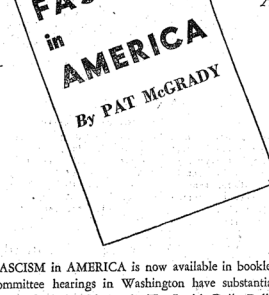

Send for Your Copy At Once!

FASCISM in AMERICA is now available in booklet form. The committee hearings in Washington have substantiated Pat McGrady's series which ran in The Jewish Daily Bulletin and now appears in book form. 32 pages of revelations. Everyone interested in a detailed account of American Fascism should own a copy.

Write to the

JEWISH DAILY BULLETIN
221 CENTRE STREET NEW YORK CITY

Jewish Daily Bulletin,
221 Centre St., N. Y. C.

Date .....

[ ] Single Copies ..... $ .35 each
[ ] 25 Copies ..... .25 " F.O.B.
[ ] 100 Copies ..... .20 " F.O.B.

Name .....
Address .....
City ..... *State* .....

Jewish Life Reviewed in Latest Cables and Letters

British Must Aid Jews Rebuild Palestine, English Writer Holds

Every Nation in the World Has Failed Jewry, Says Sidebotham, Therefore it Is Empire's Duty to Help Right an Ancient Wrong

(In the following address delivered in London recently by the well-known British journalist, he praises the development of Palestine as a Jewish National Home as the major achievement of the World War and urges Britons to ally themselves with the Jews in their work of reconstruction.—Editor's Note.)

By HERBERT SIDEBOTHAM

Great Britain has the privilege, the duty, the advantage of allying herself with the Jewish people and their trials.

This crisis is unique, not only as regards Jewry, but in the history of the world. Before, during other persecutions, there were always countries ready to receive the Jews. Now, what with quotas and other restrictions on immigration, there is nowhere for them to go There is a special duty laid upon us to promote the welfare of those so shamefully misused in Germany. Because the Jews are excluded from so many countries the case for Zionism is strengthened, the case for rebuilding Jerusalem, restoring and making real the Jew's contact with the soil of his own country.

During the war I felt that we must have a territory protecting so important a line of communication as the Suez Canal. I knew that the Arabs of Palestine were not good material for this purpose; and in 1915 I said—it was the first time, I think, that the view had ever been put forward by an Englishman—that we should restore the Jews to Palestine and make an independent country there under the British flag.

Delay Wrought Havoc

A little later I was commissioned by Dr. Weizmann, Mr. Sacher, Mr Marks and Mr. Sieff to draft a memorandum on the subject for submission to the Foreign Office We also started a weekly paper called "Palestine" which appeared from the end of 1916 to 1922.

Mr. Lloyd George, though not specially interested in Palestine, was above all anxious for a campaign as an alternative to the western carnage. Then came the extraordinary fulfilment of the Balfour promise.

There is no doubt that Lord Balfour, or rather the government, intended a Jewish State under a British guarantee and with safeguards for the existing population; that Palestine should be as Jewish as England is English.

No doubt had the mandate been arranged in 1918 or 1919 there would have been a settlement on those lines. But it was not arranged until 1922. By then the situation, the mood of those concerned, had changed. England had grown to hate all entanglements, the Arabs who had originally welcomed Zionists had started their intrigues. The political aspects were no longer stressed, Palestine had become a home only in the cultural sense; that was the gist of the famous White Paper of 1922; but Dr. Weizmann wisely decided to go on with the work.

Mr. MacDonald's letter to Dr. Weizmann of February, 1931, however, meant something.

Britain Fails German-Jews

The German crisis created a new position. This seemed a God-sent opportunity for cementing the alliance between the Jews and Great Britain, and at the same time serving British interests. But the whole mood of the country was against taking risks. As the Jewish Agency prepared estimates for the admission of immigrants, so the Palestine administration cut them down, basing its action on the "economic capacity of the country to absorb" additional population, and seeming not to realize that "economic capacity" is not a definite thing, but depends on the spirit and attitude of the country. This was especially true of Palestine where gain is a secondary consideration, and where there is a faith capable of moving mountains.

There is a greater danger than a too free immigration—that of holding back a country at a time when it should be expanding; and that is what is happening.

The main point on which Englishmen should concentrate is that this is not a fad, but a magnificent ideal, the biggest thing that has come out of the War. It means the complete remaking of the whole land between the Mediterranean and the Tigris and Euphrates. That is the duty and privilege of England in the present crisis.

There is also the military consideration; and we cannot be sure the circumstances which took us to Palestine will not recur. But the main consideration is justice; Providence has enabled us to right the oldest wrong in the world. It is something which this country should rise to.

Swiss Scholar Upheld Jewish Orphans' Rights

18th Century Pedagogue Decried Conversion, Anti-Semitism

(J.T.A. Special Correspondence)

GENEVA, June 2.—An unpublished letter regarding the education of Jewish children written in 1799 by Johann Heinrich Pestalozzi, famous Swiss pedagogue and founder of modern educational theory, has just come to light in a book on "Swiss Spiritual Traditions," published in Zurich.

Condemning the tendency in Christian schools of that period to convert to Christianity Jewish children which came under the school's influence, the letter outlines the great educator's ideas on the education of Jewish orphans in his school, and is addressed to the supervising clergyman who had written to Pestalozzi requesting that the institution's Jewish children be christened.

"I must disagree with you, my dear Heinrich," writes Pestalozzi, "when you are so inconsiderate as to ask that I convert to Christianity these poor Jewish orphans. In this you are lacking insight. In matters of one's belief neither compulsion nor force should be used. For centuries Christianity has been taught. Still, what contradictions there are when it comes to apply principles of Christianity to Jews! For Christianity sinks low and loses its purity and greatness whenever it is face to face with Jew-hatred. The only good I desire to inculcate is true love of man, and if you want to help me you must rid yourself of that basest of all feelings—hatred of the Jew."

The Largest Purveyors of Their Line in the World

—Specially drawn for the Jewish Daily Bulletin by Carl Rose.

Nazi Objections Kill Plans for Scientific Conclave in Marienbad

(J.T.A. Special Correspondence)

VIENNA, May 21. — The first International Endocrinology Congress, held for the purpose of discussing latest discoveries in the realm of gland secretions, was called in Marienbad at the end of this month. Professor Julius Bauer, of Vienna, was chosen president, and several Jewish authorities were among those who were asked to read papers. It has now been announced that the Congress has been called off.

The reasons for the abandonment of the Congress were reported as follows:

Immediately after the convocation of the Congress an agitation was started by the National Socialists, with the aid of the German doctors, directed against the president of the Congress and the authorities appointed to read papers to the Congress. There were a large number of applications from abroad to attend the Congress, particularly from France, Italy, Sweden and Rumania, yet the Congress had to be abandoned because the German delegates refused to attend.

Jews Prohibited to Use Baltic Sea Resort by Nazis

(Jewish Telegraphic Agency)

BERLIN, June 12.—Jewish visitors to the Baltic sea resort of Arundsee will not be allowed to frequent the beach or the jetty of the resort or to visit the resort's reading room and concert garden. Announcement to this effect was made today.

"All the news concerning Jews" is faithfully and promptly reported in the Jewish Daily Bulletin — the only Jewish daily newspaper printed in English.

Soviet Doctor Cures 'Sleeping Sickness' By Severing Nerves

(J.T.A. Special Correspondence)

MOSCOW, May 27.—Mr. Mashansky, an assistant at the Institute of Traumatology at Leningrad, has cured a victim of "sleeping sickness" by an operation upon the spinal cord. The surgeon succeeded in halting the constant trembling of the patient's hands and legs, a symptom characterizing the disease, by severing those nerves which transmit pain sensations from the spinal cord to the muscles of the legs.

Keep up with Jewish news by reading the Jewish Daily Bulletin, only English-language Jewish daily newspaper.

Italy Laughs at Reich Claim Caruso Was Jew

(J.T.A. Special Correspondence)

GENEVA, June 3.—Italy is enjoying a laugh at the wild claims of Streicher's Jew-baiting sheet, Der Stuermer, which has recently proclaimed Enrico Caruso a Galician Jewish cantor discovered by an Italian music teacher.

"The Germans, whether Hitlerites of today or of World War fame are always the same," writes the official Fascist organ, La Volonta d'Italia. "Formerly they used to take away our Dante, Tasso and Arriosto and make them into Germans. Today, in their anti-Jewish insanity, they turn Caruso into a Galician Jew and call him a synagogue cantor."

VACATION SPECIAL!

SPECIAL RATES for JUNE, JULY, AUGUST *Only*

We will mail your paper anywhere in the United States or Canada at this rate.

Have the JEWISH DAILY BULLETIN Sent to Your Summer Home

NEWS WILL NOT WAIT FOR YOUR RETURN TO THE CITY

Use This Coupon

JEWISH DAILY BULLETIN
221 Centre Street, New York, N. Y.
Date.....

[ ] One Month ..... $ .85
[ ] Two Months 1.65
[ ] Three Months 2.25

Name .....

Address .....

City ..... State .....

Life of North American Jewry in Review

Reich Ruled by Drug Addicts Ravaging People, Says Brown

(Special to the J.D.B.)

CHICAGO, June 12.—Hitler is not solving unemployment, he is destroying the unemployed, is the startling charge made by G. Harrison Brown, European representative of the Chicago Committee for the Defense of Human Rights Against Nazism, in his first public statement here following his arrival from London.

"Germany is controlled entirely by a gangster regime," he said, in explaining that the country has been made a "cultural desert," and is being ruled by drug addicts, murderers and mentally diseased.

"Hitlerism could not have gained control had it not duped the bulk of the German workers. Hitlerism may be said to have ridden to power largely on the backs of a bewildered, economically miserable and befuddled proletariat.

"Nazi Germany is surely preparing for war. Perhaps the irony of Nazi ambitions may be that the very war for which preparations are being made will destroy Hitlerism."

Cites Case of Doctor

Discussing the medical profession in Germany, Mr. Brown said that "the Jewish doctors were by far the best doctors in Germany. I think anybody who knows Germany will confirm that." He then related the case of a Nazi leader who was desperately ill and in immediate need of an operation. A well-known Jewish surgeon was called and ordered to perform the operation. The man's life was saved and Brown comments, "when it comes to the big guys, they don't care to trust themselves to the mediocre Nazi medical men who have supplanted the wonderful Jewish physicians."

Religiously, Mr. Brown explained, Germany has gone back to the Middle Ages, and not so many weeks ago the religious concord, which stated that the Nazis were for religious freedom of conscience, was denounced by second-rank leaders and local leaders in many parts of Germany.

"Hitler is modeling Germany in his own image," Mr. Brown warned—"The image of a brutalized moron. Individual freedom is non-existent."

Reverses War Plans

"Hitler himself is a nonentity," Mr. Brown continued. "He has no more personality than a new boot—he is a channel—ten minutes after he's been on his feet speaking he has imbibed all the emotion of the people and those people are crazy about him. They are told in every note and key that he is a god, and he throws this emotion back at them and that is the function of the reputation he has. Today he has colossal power and not one idea what to do with it."

"Germany in the last year has bought well over ten times its normal annual supply of nickel. Nickel is indispensable for armaments at present, particularly for poison gas containers."

The fight against anti-Semitism, Mr. Brown declared, is the cause of every decent individual of every decent element in every country, irrespective of color or creed or nationality, and even of political faction, and the best and most effective way to deal with the Hitler government is to boycott Nazi-made goods.

Fruma Blattner Wins Trophy

(Special to the J.D.B.)

JACKSONVILLE, Fla., June 12.—Fruma Blattner, 12-year-old student of the Jacksonville Jewish Center, was awarded the annual M. Sheinbaum silver trophy by Rabbi Morris D. Margolis for outstanding work in the Bible class at the closing exercises of the Hebrew Sunday school.

Seattle's 'Poet Plumber' Writes 'Em to Order

(Special to the J.D.B.)

SEATTLE, Wash., June 12.—Seattle has a "poet plumber" who writes verses and roundelays in Yiddish. He is Sam Grodstein, Seattle Talmud Torah director and Seattle resident for the past twenty-five years.

His poetic yearnings date back nearly forty years to his Yeshiva days in Vilna, Poland. Recently he exhibited his talent by writing a poem for the banquet marking the fortieth anniversary of the Bikur Cholum Synagogue.

"I've already written 200 poems," Grodstein says, "and it doesn't take me long to make them up. Most of them I write to order—for banquets, weddings, parties, etc. If clothes can be made to order for those occasions, why not poems?"

25,000 Tickets Are Sold For Jewish Day Pageant At Century of Progress

(Special to the J.D.B.)

CHICAGO, June 12.—More than 25,000 tickets have been sold during the first week of the campaign for Jewish Day at the Century of Progress, to be presented late in July and featuring the gigantic spectacle in Soldier Field, the "Epic of a Nation," according to I. B. Ury, chairman of the Jewish Day Committee.

Associated in the project will be Josef Cherniavsky, conductor of the Chicago Theatre orchestra and authority on Hebrew music and folklore. Blake Scott, who has been associated with the New York Civic Repertory, the Ravinia Opera Company, the Chicago Symphony orchestra and other prominent organizations, will be associated with Mr. Cherniavsky on the directing staff for Jewish Day.

Folk School Pupils Receive Diplomas

(Special to the J.D.B.)

SYRACUSE, N. Y., June 12.—Five students of the local Jewish National Folk School received diplomas at graduation exercises held at Madison Junior High School. They were Belle Shapiro, Herbert Resnick, Shepherd Bartnoff, Sadie Berman and Harold Lapidus. Louis Segal, general secretary of the Jewish National Workers' Alliance, was guest speaker and presented the diplomas.

Leaves for Palestine

(Special to the J.D.B.)

ALLENTOWN, Pa., June 12.—Mrs. Joseph Leonard, president of the Allentown chapter of Hadassah for the past five years, was given a testimonial banquet on the eve of her departure for a trip to Palestine, where she will spend about two years aiding in Hadassah work. It is her second trip to Palestine.

The Man and His Shadow

—La Reforme Alexandre

Steubenites Seek Revocation Of Ban Barring Band Junket

(Special to the J.D.B.)

MILWAUKEE, June 12—A campaign to force authorities of the Milwaukee State Teachers' college to rescind their ban on the college band's proposed concert tour of Germany has been launched by local units of the Steuben society.

The tour had been called off by Dr. Frank E. Baker, president of the college, following protests from local societies and revelations that the tour would be partly subsidized by the German government.

A resolution assailing the journey's ban was adopted by the Steuben society. Copies were sent to Governor A. G. Schmedeman, the State board of normal school regents, Dr. Baker and John Callahan, State superintendent of public instruction. Their intervention to lift the ban is sought by the society.

Good-will between America and Germany would result from the tour, the resolution declared, demanding the band itself be given the sole right to decide on the junket. Opposition groups were called "intolerant and un-American."

Students' Drawings Are on Exhibition At Jewish Institute

(Special to the J.D.B.)

CHICAGO, June 12.—More than 200 paintings and drawings by students at the art school of the Jewish People's Institute are on exhibit at the Institute. The paintings represent the work of forty students, who have been instructed by Samuel Ostrowsky, director of the school. The exhibition will continue for the next two weeks.

Seventy people attended a banquet last week in honor of Mr. and Mrs. Joseph Michaels, who have returned from a trip to the Orient. Mr. Michaels is president of the Institute. Speakers included Louis L. Kahn, Mrs. Walter E. Heller, Mrs. L. E. Halperin and Mr. Michaels.

Phi Beta Kappa Elects 14 Jews at Chicago U.

(Special to the J.D.B.)

CHICAGO, June 12.—Of the forty-nine members of the senior and junior classes of the University of Chicago elected yesterday to Phi Beta Kappa, honorary scholastic fraternity, fourteen were Jews—seven of them men and seven women.

Magazine Issue Marks A. Z. A. Local Anniversary

(Special to the J.D.B.)

PATERSON, N. J., June 12.—The A.Z.A. "Courier" made its first appearance this week on the anniversary of the local Aleph Zadik Aleph branch. It is edited by Morris Friedman, Alvin Jarmulowsky, and Burnett Levine, with Henry Schreiber, the managing editor.

Cardinal Calls For Goodwill Before 30,000

Pays Eloquent Tribute to Jews at Huge Boston Gathering

(J.D.B. Special Correspondence)

BOSTON, June 10.—In an address in which he urged more than 30,000 people gathered in Fenway Park who came to hail him as a great churchman and a great citizen on the occasion of the golden jubilee of his ordination to the priesthood, William Cardinal O'Connell called upon Jew and Gentile, Catholic and Protestant, people of many races, who today are one in the love and obedience of our beloved country, to "dwell together in harmony and proclaim the fatherhood of God and the brotherhood of man."

The Cardinal paid an eloquent tribute to the Jewish people and reminded the vast throng and countless listeners over a national radio hookup that it must never forget—Christianity came from Judaism and it was to the Jewish people that God gave the great commandments and that the whole world has accepted these commandments as handed down by Moses.

The whole address was filled with Hebraic thought and even the ceremony had a touch of Jewish liturgy as the Cardinal called upon the vast assemblage to rise and chant with him "the prayer that has come down to us for centuries."

Jewish Girl, Class Leader Delivers Graduation Oration

(J.D.B. Special Correspondence)

IOWA CITY, Iowa, June 8.—Betty Braverman, who led the 1934 class of the Iowa City High School throughout four years with a scholarship average of 97.2, delivered the valedictory oration at the graduation exercises of the school, the first Jewish student to enjoy this honor.

Brockton Concludes Bazaar

(J.D.B. Special Correspondence)

BROCKTON, Mass., June 12.—A four-day carnival, sponsored by the Y.M.H.A. of Brockton, was concluded Saturday evening.

June Days
Are Unusually Beautiful At
Andron's Hotel Brighton
ON THE BOARDWALK, LONG BEACH, N. Y.
Every summer convenience is available and the complete hotel staff is in attendance during June . . . The only hotel in Long Beach with a private beach. It is exclusive, modern and directly on the ocean front. Telephone in every room . . . elevator service . . . each room faces the ocean.
LONG BEACH 701 — For Reservations Call — CHICKERING 4-8988
DIETARY LAWS OBSERVED

New York Office—122 E. 42 St. CA 5-0885 Now Open
AMERICA'S Ideal RESORT
and Lake Placid's hotel of distinction invites you to spend a glorious vacation. In the cool Adirondacks. Facing Mirror Lake. Special June Rates.
Fireproof... Every Room with Bath... Golf... Tennis... Swimming... 30 miles of Bridle Paths... Concerts... Dancing... Special Weekly and Seasonal rates. Write for booklet.
The LAKE PLACID MARCY
LAKE PLACID, NEW YORK
New Ownership-Management

SPECIAL RATES FOR JUNE
Weekly Rates With Private Bath $22.50 $25.00
The KENMORE
KAUNEONGA LAKE, N. Y.
Tel. Whitelake 116
CAMP SPORTS — HOTEL COMFORTS
E. I. GLASS A. BLOCH Managers
New York Tel. Riverside 9-8800

CRITICAL MOMENTS

By GEORGE JOEL

'Are We Civilized?' And 'Revolt'

Broadway has become, this week at least, social-minded. Today at the Rivoli Theatre, Edwin Carewe aided and abetted by many religious, social, fraternal and liberal organizations, will present a Raspin Production entitled "Are We Civilized?" while a few blocks south, at the Rialto, a Mentone Production by Emil Lengyel, called "The World in Revolt," is finishing the first lap of what the theatre's managers hope will be a long run. Both these pictures are serious and sincere attempts to present to thinking cinema fans some idea of the unrest sweeping all countries.

Of the two films, "Are We Civilized" is the more propagandistic. Its theme is that mankind, having used its collective brains to erect a civilization in which everyone may be free from economic worries, today is following a path that will lead to eventual annihilation of the human race. Race hatred, religious and racial bigotry and greed are the three enemies of mankind and instead of eliminating these factors, nations at present are making a fetish of each, the film sets forth.

"Are We Civilized?" has as its object the awakening of us all to these dangers. This film obviously voices a plea for tolerance, understanding and human kindness. The sincerity of the producer is patently genuine and the film sets forth in indelible scenes a picturization of "The Golden Rule."

The plot is simple and straightforward, dealing with the manager of an international news agency who revisits his native land after it has adopted a new form of government. Formerly a free and enlightened country it has become another Germany under Hitler. The owner of the news agency (William Farnum) is disgusted with what has happened and at a dinner in his honor protests censorship, race hatred and the stifling of individual freedom. His hearers are outraged and he is asked to leave the country immediately. His son, who is engaged to marry the daughter of the chief of the censorship bureau of the nation, stands by his father and is beaten by a mob for bi loyalty.

The dramatic episodes occur when the father, who is visiting at his son's home, enters to find sisters destroying his son's books. He protests to the minister of propaganda and in his presence recounts a history of mankind to show that hate breeds hate, violence brings more violence and that only through human understanding can men live with one another. The minister will have none of this talk and leaves. A few moments later the father goes out into the streets to appeal to the crowd watching the burning of the books, and he is answered by being struck by one of the volumes.

This blow aggravates an old war wound and he dies, but not before he has convinced the minister that freedom and truth will persevere.

Convincing and Palatable

In proving this obvious truth the producers have performed an admirable service. By using old news reel clips and shots from silent pictures they have pieced together a sketchy history of mankind from Biblical times to the present. Unlike the hash swept together for "The Hitler Terror," "Are We Civilized?" is well cast and designed, thoughtfully directed and put together with skill and intelligence. It is sentimental and idealistic but its simplicity should appeal to all classes. Its lack of bitterness, its restraint and freedom from epithets should make it palatable to all tastes. "Are We Civilized?" has dignity and strength and is well worthwhile.

Troubled Nations

In "The World In Revolt" the producers have confined themselves to news reels, but here little attempt was made to coordinate the material into a film with continuity. Graham McNamee supplies the comment for this film, which in snatches gives the audience an idea of the unrest in the world today.

Germany, China, Cuba, Italy, Austria, Ireland, France, India and Russia are the countries racked with internal strife and each is seen through the eyes of the cameraman as it struggles through its difficulties. The most interesting portions of the film concern Russia. In this section is shown the fall of the Czar, the Kerensky and Lenin regimes and much about Russia today under the five-year-plan. Much of the material will be familiar to steady patrons of the cinema but there is a great deal which should prove interesting. It is not as outspoken as "Are We Civilized?" but it says a great deal by merely reproducing things as they are. The only lush note in the film is an epilogue which presents America as having escaped to a large extent the unrest that is disturbing the world and which shows our country out of the depression and well on the road to recovery.

Mid-western papers, please copy!

Anti-Nazi Fighter Here Receives Warning Letter

An anonymous letter threatening bodily punishment to him and his family was received by Maurice A. Speizer, active member of the anti-Nazi Minute Men, Coney Island unit, it was disclosed yesterday. On account of illness, Speizer was not given the letter. His wife turned it over to the police.

The letter was received at the Speizer Printing Shop, 3157 Coney Island avenue. Edward Roman, commander of the Coney Island Post of the Minute Men, said when he saw the letter:

"We are ready for trouble."

The letter came on the heels of a meeting of the chapter held Thursday night last on the corner of Brighton Beach and Sixth avenues, Brooklyn. It reads as follows:

"It seems you cannot read German so we are writing to you in English. If you don't keep your mouth shut, I feel sorry for you and family. (signed) Nazi."

Rivera's Portrait of Hitler Too Gentle, Mexicans Claim

Diego Rivera, whose "Portrait of America" contains reproductions of all his murals done in this country, and who is now at his home in Mexico City, writes his publishers, Covici-Friede, that a demonstration by about fifty persons took place in front of his home.

When he asked the reason for their presence, he was told they were protesting against his drawing of Hitler in one of his panels on the walls of The New Workers' School. The leader of the demonstration stated that Rivera had not made Hitler "brutal enough." Rivera is anti-Nazi in his political beliefs.

Varbalow Is Honored by Camden Leaders at Dinner

(J.D.B. Special Correspondence)

CAMDEN, N. J., June 9.—Leaders of the bench, bar and politics united to honor Judge Joseph Varbalow of Camden District Court at a dinner in the Walt Whitman Hotel. Leon H. Rose was toastmaster and speakers included Mayor Roy R. Stewart, Rabbi Naftoli Z. Riff and Rabbi Nachman S. Arnoff.

East Side, West Side

By HERB KRUCKMAN

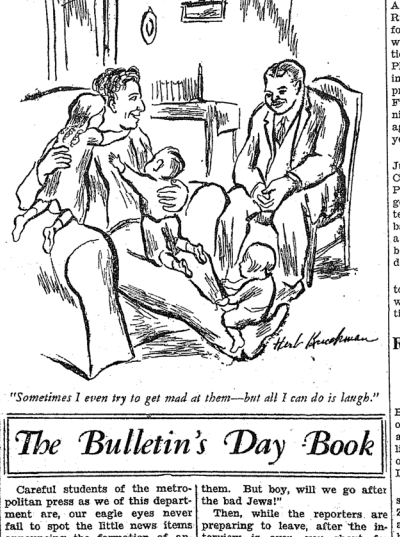

"Sometimes I even try to get mad at them—but all I can do is laugh."

The Bulletin's Day Book

Careful students of the metropolitan press as we of this department are, our eagle eyes never fail to spot the little news items announcing the formation of another group to uphold the good old American Constitution by kicking out all "alien influences."

We have read so many of these charming bits of information that we've decided to digest them all and compound the perfect American Fascist outfit from them. So here you have it, cut to measure and guaranteed to fit any dictator-minded rugged individualist.

First, you must have a fancy name, with youth, punch and color. So we chose one like the "Juvenile (that's youth) Lavender and Pink Shirted (that's the color—no, we don't draw any color line, in shirts, at any rate) Pugs (that's where the punch comes in)." A good name that.

* * *

Then you have to make a statement of principle. The Juvenile Lavender and Pink Shirted Pugs are wholly American, you must insist. They live only in hope that they can go out on the battlefield or in the gutter and die for the principles of liberty, equality and fraternity under a dictator. And God save the American Constitution. That's your battle cry.

At about this time you start mumbling some words about honesty in government and the dirty bankers and whatnot. Then you crown your whole statement of policy with a punch line, something like this: "America for the Americans." That's original. That usually panics the suckers. And you follow up with a "Down with Jew-government!" That will have them rolling in the aisles. It's all part of your idealistic Americanism act.

* * *

Then, if you're the leader, you start preparing your answers to the questions that inquisitive reporters are pretty sure to ask you. "What about the Jews?" they'll say. And you'll answer, quick as a flash and with a startling originality of thought, "Some of my best friends are Jews." And while they're scribbling that down, you follow up with, "Of course, there's a difference between good and bad Jews. If the good Jews are nice and don't butt in and keep entirely apart from the rest of the world, we won't hold a thing against them. But boy, will we go after the bad Jews!"

Then, while the reporters are preparing to leave, after the interview is over, you shout for them, "And if anybody doesn't like it here, let him go back where he came from."

That usually calls for a blackout. If you're the leader, you'll come up against that too. Most Fuehrers do, finally, go back to where they came from—into the realm of anonymity and oblivion, where they belong.

D. B.

Vets Urged to Fight for Tolerance by Clergymen

(J.D.B. Special Correspondence)

BALTIMORE, June 9.—Addressed by Jewish, Catholic and Protestant clergymen at a mass meeting in the War Memorial last night, members of the American Legion were urged to fight for religious tolerance.

Dr. J. M. T. Finney, surgeon of Johns Hopkins Hospital and State chairman of the National Conference of Jews and Christians, introduced the speakers, among whom were the Rev. Dr. Morris S. Lazaron, the Rev. Everett R. Clinchy and the Rev. Robert J. White.

Jewish Leader Appointed To State Conference Body

(Special to the J.D.B.)

INDIANAPOLIS, Ind., June 12.—Allan Bloom, General Secretary of the Jewish Community Center Association here has been appointed chairman of the newly-organized character and group work session of the Indiana State Conference, by Mrs. Bertha Crossley Ball, State president.

This division in the State Conference represents a new department in the Indiana State Conference which is in its forty-second year.

MARILYN MILLER—CLIFTON WEBB
HELEN BRODERICK in
As Thousands Cheer
with ETHEL WATERS
MUSIC BOX Theatre, W. 45 St.
Matinees Thursday & Saturday at 2:30

Westchester Women Plan Annual Function As Charity Fund Aid

Led by Mrs. Lewis M. Bloomingdale of Scarsdale, Mrs. Edwin A. Gruntal of Hartsdale and Mrs. Richard Percy Limburg of Bedford, the Westchester group of the women's division of the Federation for the Support of Jewish Philanthropic Societies is arranging the annual Westchester fete, proceeds of which will go to the Federation toward support of its ninety-one affiliated charitable agencies, it was announced here yesterday.

The fete will be an all-day event June 26 at the Century Country Club, Anderson Hill road, White Plains. The program will include golf and tennis tournaments, water sports, bridge, mah jongg, backgammon followed by tea and a fashion show. The evening will be devoted to a buffet dinner dance.

Mrs. Sidney C. Borg, of Irvington-on-Hudson, is chairman of the women's division of the Federation.

Raskin Exhibits Works At Buffalo Temple

(Special to the J.D.B.)

BUFFALO, N. Y., June 12.—Buffalo Jewry will view the works of the Jewish artist Saul Raskin at an exhibit of his paintings, lithographs and etchings which opened today at Temple Beth El. It will continue for four days.

Mr. Raskin will be the guest speaker at the final session of the Zionist Forum Wednesday evening at Temple Beth El. His topic will be "Glimpses of Jewish Art."

Jewish Students Get Degrees From University of Iowa

(J.D.B. Special Correspondence)

IOWA CITY, Iowa, June 8.—Twenty-one Jewish students from three States were granted degrees at the seventy-fourth commencement exercises of the University of Iowa. Ida London led the college of liberal arts with the highest scholastic average; Nathan Kaiman headed the engineering college; Tom Yoseloff was granted a certificate in journalism, and Boni Drucker graduated with high distinction from the college of liberal arts.

Edwin Carewe's Thundering Dramatic Romance!
"ARE WE CIVILIZED"
an original screen drama by Harold Sherman
See love's valiant battle for happiness in a world torn by greed and hate!
See yourself as others see you, in a dramatic revelation that will exhaust your emotions!
World Premiere
TOMORROW 9:30 A. M.
UNITED ARTISTS RIVOLI
Broadway & 49th St.

ROXY 50th St. 7th 25c to 2 P.M. Children 15c
WARNER BAXTER in
"Such Women Are Dangerous"
on stage:
Columbia University Band and Revue

The VILLAGE BARN
52 W. 8th St. - bet. 5th and 6th Aves. - NEW YORK
NEW YORK'S ONLY COUNTRY NITE CLUB
DINNER $1.00 Rural Atmosphere and Dancing SUPPER $1.50
COOLED BY NATURE! THE FAMOUS MINETTA BROOK
ANTHONY TRINI AND HIS ORCHESTRA

SLANTS ON SPORTS

By MORRIS WEINER

The Baer Should Emulate The New Champ

If Maxie Baer can learn anything from the lesson Barney Ross taught Jimmy McLarnin on May 28 at the Madison Square Garden Bowl, he will be the next heavyweight champion of the world.

Morris Weiner

It's old stuff by now that Barney Ross won the welterweight crown of the world and thereby assumed a unique position as holder of two crowns. It's all over, including the shouting, but we'll shout for a long time in these columns over the cleverness, the smart style of the attack, the strategic defense and the devastating punch revealed by the winnah and new champion.

Incidentally, this sports department takes a much belated bow for coming out and predicting a Ross victory in a city where the entire press was for the fighting Irishman from Dublin.

Maxie in Top Form Despite Ballyhoo and Baloney

But Maxie certainly can take a few pointers from his lighter, yet, in our estimation, much cleverer colleague. The most important thing that Baer could have picked up from the Ross fight was the value of intensive training. Up to the time of the welterweight scrap he had been clowning along in grand fashion. Afterwards he merely clowned along and nearly gave Commish Brown a fit with his horsey antics when the latter went down to Asbury Park to look the Baer over. Despite the ballyhoo and baloney, the California Baer is in good shape.

The champ, Primo Carnera, in the meantime has been preparing quietly, effectively and confidently. Nevertheless it seems to us that Baer clamped the lid on foolishness soon after the Ross-McLarnin battle and settled down to real, intensive training. At present we think Maxie has never been in better form than he is today.

Your sports commentator watched Barney Ross go through his training paces at Ferndale, N. Y., and he observed Poison Jimmy train for the memorable Milk Fund Battle. It was this close observation of the two men which made us certain that Ross was the better man and would win. At this time, having seen both the heavyweight challenger, Maxie Baer, and the champ, Da Preem, we go to bat once more and say that Maxie Baer will be the next heavyweight champion of the world. At the same time we would like to say that Maxie is a bummer when it comes down to the real thing in preparing for a fight of such importance.

We May Be Wrong— But Here's Why We Pick Baer

Primo is a behemoth. He is a good man and a good fighter. He has devastating feet that do enormous damage to an opponent. He is big and powerful and considering his weight and size is fast. Built like a battleship of the modern type, which surrenders nothing of its effectiveness and power because of its increased speed, the champ can keep an opponent at bay even if he cannot sink a rival with his terrific punches and broadsides. But if Carnera is a super-dreadnought, Maxie is the destroyer type. He is much faster than Carnera, a harder hitter to our way of thinking, and he has more ring finesse than the champ. At that he can swing those arms of his with the rapidity of an anti-aircraft gun. Ask Schmeling and Levinsky and June Knight and Jean Harlow.

Maxie Has Another Advantage

The champ, Primo, isn't the same fighter who defeated the hot-tempered Lithuanian, Jack Sharkey, by a knockout in six rounds. He is even better. He has been doing things and learning plenty. Since the last Sharkey fight he is greatly improved. However, he still has one fault. A sports reporter at the ringside of any Carnera battle can call the shots the champ intends making. Long before the blow has landed, the reporter can wire his office that "Carnera shoots a left and misses." It can be set up in type and be on the street at the same moment that Carnera is swinging. In other words Da Preem telegraphs his blows and it will not be difficult for Maxie to evade them. The Baer is an agile youngster with plenty of good strong leg action. This plus punch and pepper makes for the pay-off in the ring game.

Is Carnera All He's Cracked Up to Be?

We'll grant Maxie is a playboy, a bummer at training and a good tap dancer, but what about the champ? Ross rooters called McLarnin a super-soap bubble and the Baer fans, who do not think the champ is all he is cracked up to be, are calling the Italian armada a crackpot. Baer is one of these fans.

Tommy Loughran, ring veteran and one of the most polished boxers in the resined arena today, lasted fifteen rounds with the heavyweight champion. Loughran is not the ace he used to be. He still has the finesse and polish but his punch is lacking in the lullaby theme song it used to possess. Which all means that Carnera is a bugaboo who has gone pretty far up the ring ladder but will be knocked off his perch when he pairs off against Baer.

A Thumbnail Sketch of The Man Mountain

Carnera was the first Italian to step into the shoes made vacant by such illustrious predecessors as John L. Sullivan, Bob Fitzimmons, Jim Corbett, Burns, Willard, Dempsey, Tunney, Schmeling and Sharkey. He realized his boyhood dreams, as a circus freak, after stopping Jack Sharkey in the sixth round at the Garden Bowl on June 29 of last year. Successfully defended laurels against Paulino, the bounding Basque, and Tommy Loughran. Earned titular shot at expense of late Ernie Schaaf, scoring a k.o. after thirteen torrid sessions. Ernie later died of a cerebral hemorrhage. The champ was born in Sequals, province of Udene, Italy, in 1907. Most abnormally built man ever to fight for a living. Greatest battle early in career was against George Godfrey. Primo won on a foul in the fifth of ten scheduled rounds. Celebrated his American debut by knocking out Big Boy Peterson, drawing a record crowd in the Garden. Has two real hobbies—radio and movies. Has had eighty fights, winning seventy-three, fifty-nine by the kayo route.

-lstil.xtooia

A Sketch of the Livermore Larruper

Maxie Baer, the handsome Livermore Larruper, the shy, modest, soft-spoken, playboyingclowningsingingdancing lad, was born February 11, 1909, at Omaha, of partial German Jewish parentage. Stands six feet one inch in Baer feet and usually scales around 210 pounds. Created fistic sensation and first real upset of 1933 outdoor season, after stopping Max Schmeling in eighth of fifteen scheduled rounds. Fought with tigerish ferocity and thrilled spectators no end with sensational finish. Another playboy of the ring but takes hat off to Maxie Rosenbloom, the Jewish light heavyweight champion, for clown and playboy antics. Baer is chesty but seems to make good his bluffs. Managed by Anci: Hoffman. Has scored kayos over some good men. Celebrated New York debut January 16, 1931, by stopping Tom Heeney in three rounds. Has had forty-six fights, scoring twenty-nine knockouts. Has beaten Schmeling, Schaff, Levinsky, Risko, Campbell and K.O. Christner. First fight against Chief Caribou way out west in Californi-a.

There Is Plenty of Ballyhooey for the Fight

When press releases emanate from training camps in the form of ballyhoo, the reader can rest assured that no matter how you slice it the thing remains pure baloney. And the papers eat it up. Ike Gellis, who is publicizing the Jewish boxer in every country, has just scored a press kayo by crashing a Nazi sheet in Das Hitlerland.

When this fight was signed it looked like a natural. However, with the Brown blow-up, the Baer Berries, the song-and-dance acts at Asbury Park, the broadcasts and what-have-you have caused the fight to dwindle from the gigantic proportions it had originally assumed. The ballyhoo may not affect the gate receipts in the way the Garden would like it but the betting odds are certainly piled high on the champ to retain his crown. That's the way Hoffman, Dempsey and Baer want it to be.

Jews in the Boxing Game

If Baer wins the fight tomorrow night, we'll have a Jewish champion in the top class division. Maxie Rosenbloom, despite the fact that he is more of a bummer than a boxer, nevertheless is light-heavyweight king. Barney Ross holds the welterweight title and the lightweight crown. All in all we feel this is a pretty good record for the Hitler lads to shoot at.

Maxie Likes The Last Word

Inasmuch as every time we have talked with the California Baer he has had the last word, we feel it only proper to finish off this column and give the last word to the challenger and tomorrow's new champion.

"They tell me I will have a hard time hitting Carnera. Well, they told me I would have a hard time hitting Maxie Schmeling around the head and I nailed him with a left and a right in the first round. I am not rushing in with any crazy idea of knocking out Carnera in the first round with a punch, but he can be hit and I can hit him more than once.

"I have built up my legs and arms. I've done about five miles of road work a day, at least six rounds of boxing and punched both the light and heavy bag. I didn't want to run any risk of coming to the seventh or eight round with tired legs and tired arms, a thing which might happen against a fellow of Carnera's size and weight. I had been in light training for several weeks but these last few weeks have found me working my head off. I want to win this title and I sure am going to do it."

'Introducing—In This Corner'

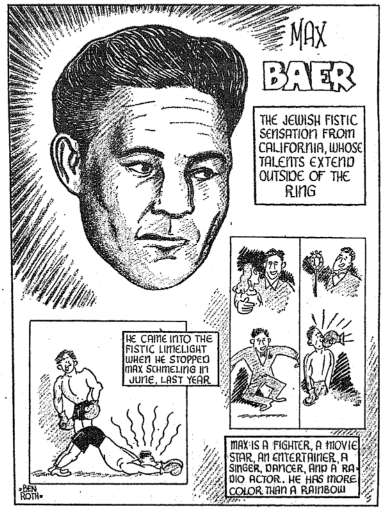

Maxie Baer, the grand playboy of the ring. The Baer meets Primo Carnera at the Bowl tomorrow in a fifteen round tussle for the World's Heavyweight Championship. Maxie is America's hope to bring back the heavyweight crown to these shores.

Testimonial Dinner for Day Nursery Headworker

(Special to the J.D.B.)

NEWARK, N. J., June 12.—Prominent members of the Jewish community joined in a testimonial dinner at the Progress Club here to Miss Josephine Miller who for twenty-two years has served as headworker at the Jewish Day Nursery and Neighborhood House. Among the guests present were Louis Bamberger, Mrs. Felix Fuld and Samuel F. Leber, president of the Conference of Jewish Charities. Among the speakers were Rabbi and Mrs. Solomon Foster, Mrs. Julius Silberfeld, Mr. Leber, Jacob L. Newman and various members of the House governing board.

Agranoff Heads Ivre

(Special to the J.D.B.)

DES MOINES, Iowa, June 12.—Lou Agranoff of Sioux City was named president of Ivre, national Jewish fraternity, at a conclave held here. Joel Rice, Dave Davidson, William Grund and Ben Sherman were other officers elected. Nels G. Kraschel, Lieutenant-Governor of Iowa, gave the address of welcome.

M. P. Disputes British Bars To Palestine

Points to Shortage of Labor; Considers Future, Cunliffe-Lister Says

(Jewish Telegraphic Agency)

LONDON, June 12. — Although the present labor shortage in Palestine has resulted in houses and other buildings in that country remaining uncompleted, the High Commissioner of Palestine has to consider the 'general future," not only the immediate present, as regards immigration, Sir Philip Cunliffe-Lister, the Colonial Secretary, told the House of Commons today.

Cunliffe-Lister's statement was made in answer to an interpellation by Captain W. F. Strickland, Conservative member, who questioned the Colonial Secretary on several points of the government's immigration program.

Commenting on the restriction of immigration, Strickland had asked if the Colonial Secretary were aware of the fact that building construction in Palestine had been hampered by the shortage of labor. Cunliffe-Lister then told him that the present was not the immediate concern of the government.

To questions from A. L. S. Todd, another Conservative, Cunliffe-Lister declared that an average of 300 illegal immigrants settled in Palestine each month between November, 1933, and January, 1934, as compared with an average of 1,000 per month for the ten months previously.

He rejected as "a complete misstatement" a suggestion by Strickland that illicit immigration was due to the restriction of essential legal immigration.

Jerome Goodman Honored At St. John's Exercises

(Special to the J.D.B.)

ANNAPOLIS, Md., June 12.—Jerome Daniel Goodman, of Annapolis, was graduated magna cum laude and cum honore in government at the St. John's College commencement exercises here. He was awarded a gold medal by the board of visitors and governors.

Classified Advertising

RATE —Minimum charge 80c for 20 words. Each additional line 20c. Count five words to a line. Count box number as one.

No advertisement will be inserted unless accompanied by remittance.

Replies will be mailed to you as received.

Closing time for Week-End Edition is Thursday 5 P.M.

POSITION WANTED—MALE

MEDICAL STUDENT — excellent driver, secretary, tutor, counsellor, sense humor, lab assistant, ghost writer, radio, companion. Must work through summer. Box 222, Jewish Daily Bulletin, 221 Centre St., New York City.

POSITION WANTED—FEMALE

YOUNG LADY, gracious, refined, understanding and loving children, nursing, office experience, offers services home or office, unmarried can travel, Box 168, Jewish Daily Bulletin, 221 Centre St., New York City.

Help Wanted—Men and Women

MEN AND WOMEN! Why drift with the tide? Opportunity for a permanent connection for men and women who have personality, who are willing to work with a prominent national publication, in our circulation and advertising department in the State of New Jersey. Experience unnecesary, as we give you close advisory supervision to help you earn steady income on our liberal commission arrangement. Territory will be protected and restricted. Opportunity for advancement. See Rabbi L. J. Weiner, manager the Jewish Daily Bulletin Inc., New Jersey branch, daily except Saturday, 27 North 6th Street, Newark. Tel. HUm. 2-4482.

APARTMENT TO SHARE

"APARTMENT TO SHARE: unusual opportunity to share beautiful apartment with professional woman in one of New York's best known apartment houses. References exchanged. Box 342, Jewish Daily Bulletin, 221 Centre St., New York City."

(Reprinted from Yesterday's Late Edition)

House Inquiry Of Nazi Activity Seen in Peril

McCormack Says Strong Forces Seek to End Investigation

(Special to the J.D.B.)

WASHINGTON, June 11.—Representative John W. McCormack, chairman of the Congressional committee investigating subversive propaganda activities in the United States, disclosed today that "powerful forces" are at work in an attempt to cripple the inquiry into Nazi and other propaganda activities in the United States.

At the same time the House of Representatives appropriated $20,000 for use of the committee in addition to the $10,000 fund already allocated. Mr. McCormack had requested $40,000, but the sum was cut in half on the floor of the House.

A strong lobby, understood to be opposing the investigation at every turn, was instrumental in thwarting the chairman's request. The lobby is made up largely of so-called German American societies which during the last few weeks have been flooding the offices of Congressmen with letters, printed leaflets and literature advertising the merits of the Nazi movement in Germany.

The advantages of the House inquiry and the attitude of the opponents were debated by Representatives who by a vote of 170 to 37 decided to appropriate $20,000 for the committee. Representative Warren (D., N. C.), chairman of the accounts committee, said in opposing the $40,000 appropriation that the inquiry committee has employed thirteen investigators.

One of them draws $550 a month, he said, two receive $220, eight $225, one $165, and another $145. Warren said that a former "janitor" for the immigration committee who received 90 a month, is now a clerk receiving $330 a month.

"This is the highest payroll I've ever seen in an investigation carried on by the House," Warren said.

The residents of Nebraska of German extraction are indignant over the inquiry, Congressman Carpenter said, speaking on behalf of his constituents. Mr. McCormack jumped to his feet and shouted in reply:

"I challenge the right of the gentleman to speak for the loyal Germans of this country. The gentleman ought to be ashamed of himself."

Mr. McCormack said in connection with the work of the committee that the sources of Communistic propaganda in this country will be investigated along with Nazi propaganda activities.

Lipsky Describes Situation Of Refugees in Palestine

The situation of German-Jewish refugees who are settling in Palestine was described by Louis Lipsky, Zionist leader, at the Palestine Night of Royal Lodge 198, Brith Sholom, at The Clubhouse, 150 West Eighty-fifth street last night. He was introduced by Rabbi Jacob Sonderling.

A check for $100 was made out by the organization for the purpose of transporting two Jewish children from Germany to Palestine. Morris I. Goldman presided. Leon Kalroff entertained.

LaGuardia Honored

Mayor F. H. LaGuardia was the guest of honor at the annual meeting and dinner of the Citizens Union last night at the Town Hall Club, 123 West Forty-third street. Other guests included Bernard S. Deutsch, Louis Lande, Miss Pearl Bernstein and Maurice P. Davidson.

Famous Tourists See Zion's Development

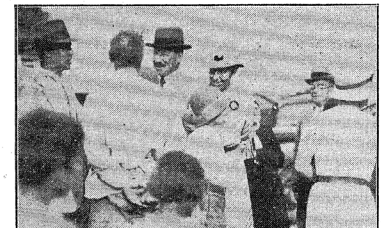

—Copyright J.T.A.-Grushkes.

Sir Herbert Samuel, first High Commissioner of Palestine, accompanied by Lady Samuel, visiting Jewish colonies in the Holy Land. They were accorded fitting receptions by the pioneer workers, whose task they have aided.

Weizmann Deplores Tendency To Belittle Palestine as Haven

(Continued from Page One)

been eagerly brought up, whilst the great opportunities which Palestine offers to them as others, are persistently overlooked. We are told that Palestine is too small, and fantastic schemes are constantly being sprung on us which speak of new territories waiting to receive immediately millions of Jews. Names of exotic countries are tossed at the public and plans involving millions are lightly—and without a shred of expert knowledge—discussed. We have never claimed that Palestine as it is today is capable of receiving immigrants in the millions. What we did, and still do claim, is that the absorptive capacity of Palestine, even of Palestine west of the Jordan, could be increased many times over."

Discussing the work of his bureau, Dr. Weizmann in his report declared:

"The Central Bureau has enabled German Jews to take up work on the land by (a) building new houses for the accommodation of 1,500 people in existing settlements, (b) engaging instructors, (c) advising immigrants at the information offices in Tel Aviv, Haifa and Jerusalem, (d) organizing their transfer to the land."

Aiding Settlers

"The Central Bureau is encouraging the establishment of industrial concerns by extending credits to manufacturers. The loans average £100 to £200. Smaller loans (£30 to £50) are given to artisans and petty traders. We hope to be able substantially to increase this amount from the proceeds of current collections."

Dr. Weizmann announced that the bureau is about to launch three corporations for the colonization of German Jews: an irrigation company, a rural settlement company and a suburban settlement company.

"The permanent settlement on the land of immigrants from Germany without means calls for other methods," Dr. Weizmann continued. "It is essential that at least 1,000 of the 1,600 young people now being trained in the settlements as agricultural laborers shall be permanently settled within the next few months, and so spared the necessity—after completing their training—of remaining hired laborers for years to come, shifting from settlement to settlement in search of employment."

Further Water Found

A complete change in the attitude toward the water resources of Palestine has been brought about by recent geological and hydrological surveys, making possible intensive cultivation of the land, the report further states. Water could be drilled for inland, in the valleys and the hills, and a number of subterranean springs have been discovered. Intense cultivation is a problem of importance to the Jewish people, since that would enable the settlement unit to be reduced.

In view of that possibility, in order to enlarge the area available for the settlement of German Jews, it is intended to found the irrigation company, which will provide openings for hundreds of settler families. Loans will be granted for the purchase of cattle and poultry and the erection of additional farm buildings.

"An additional expenditure of £40,000 (£40 per head) would ensure the permanent settlement of 1,000 German immigrants without means," stated Dr. Weizmann.

Scientists Can Be Absorbed

Of the problem of scholars and scientists Dr. Weizmann declares: "Whether a considerable number of these scientists and scholars, older and younger, can be given facilities for work in Palestine, is solely a question of funds. While it is true that our University in Jerusalem is not yet completely equipped, it could even now—if means were available—offer opportunities for teaching and research to Jewish scholars and scientists from Germany. This applies equally to the Haifa Technical Institute."

France Asked to Allay Plight Of Jews Suffering in Poland

(Continued from Page One)

ident of the French-Palestine Committee.

The memorandum, which is based on the most recent statistics and reports compiled in Poland, depicts a situation which demands immediate remedy. It says that the Jews are not permitted to emigrate while they are at the same time debarred of the right to enter state employment. They are all but prohibited from receiving state aid.

One of the facts emphasized in the memorandum is that among the half million state employees in Poland there are no Jews at all, although about a third of the population of Warsaw is Jewish. In the city there are but two Jewish employees in the street car system.

According to the memorandum, Jewish professional schools enjoy only one-fifth per cent of the state subsidies granted to professional schools. Similar discrimination prevails against the Union of Jewish Credit Cooperatives.

The Jewish population is threatened with a new law that will require that they obtain commercial licenses, for business purposes, the memorandum states, adding, "The misery of the Jews is threatening their physical existence. Nearly half of the Jews in Warsaw, Lodz and Leopol are unable to pay the tax of five zlotys a year."

"Tens of thousands of four-year-old children are awakened at dawn each day and put to work on sewing buttons and other tasks, in this way receiving a meagre portion of bread for their daily fare."

The memorandum points out that discrimination against Jewish physicians, doctors and artisans is growing more noticeable each day.

Reports filed in Warsaw during the past few weeks have proclaimed the hardships confronting Polish Jews, who are the victims of repeated physical attacks at the hands of anti-Semitic groups. Only yesterday six Jewish residents of the township of Czerwinski, near Wyszograd, were seriously injured by a group of hostile peasants as they were alighting from a ferry which had crossed the Vistula River. The Yiddish press is being punished by confiscation. Police are reported to be almost ineffective in the face of the disorders.

Nazi Educators Put New Ban on Jews

July 31 Deadline to Clear Out From Private Schools in Prussia

(Jewish Telegraphic Agency)

BERLIN, June 12.—The Prussian Ministry of Education today set July 31 as the final deadline for the elimination of Jews from connection with private schools in Prussia. By that date all Jews still remaining as owners of private educational institutions, or as teachers in them, including training schools for the theatre and dance institutes, must have been removed from their posts, the ministry decreed.

The order exempts Jewish war veterans and the sons and daughters of Jews slain at the front during the war. It does not apply to "non-Aryan" purely Jewish institutions.

Polish Organ Hits Tactics of Naras

(Continued from Page One)

membership by the Endeks of persons of Jewish origin. The Naras yesterday refused to let a prominent Endek leader join their organization because his wife was of Jewish origin.

Four Nara Leaders Arrested

The government moved today against Naras guilty of the most recent outrages against the Jews and ordered house-to-house search closed the Nara headquarters in the Powonzki district. Four Nara leaders were arrested.

Results of the municipal elections in Wilno today disclosed that the Endeks had won nineteen seats on the municipal council. The progovernment party won thirty-four seats. The number of Jewish councillors remained unchanged at ten, nine representing the Jewish national bloc and one the Right Poale Zion organization.

It became known today that Rabbi Levin had resigned from the presidency of the Rabbinical Council as a protest against the recent visit of a delegation of rabbis to Cardinal Kakowski to urge his intervention against the incitement of the Polish population by the Naras. Remarks made by the prelate, interpreted as a rebuff to the rabbis, and published in full in the Polish press as an official communique, prompted his action.

(Reprinted from Friday's Late Edition)

World Support Sought by Kook In Stavsky Aid

Chief Rabbi of Palestine Cables Jewish Leaders Asking Vindication

(Jewish Telegraphic Agency)

JERUSALEM, June 11. — A world-wide movement to enlist the support of Jews in every nation to bring about the vindication of Abraham Stavsky, condemned to die for complicity in the murder of Dr. Chaim Arlosoroff, was initiated by Chief Rabbi A. I. Ha-Cohen Kook today.

Over his signature as the chief rabbi of Palestine, Rabbi Kook dispatched more than a hundred cable messages to the largest Jewish communities, chief rabbis all over the world and leading Jewish personalities in Europe and America, asking action in behalf of Stavsky. In addition, a special cable was sent to the Archbishop of Canterbury asking him to fight "for the sanctity of truth, justice and honor of England" by helping to obtain freedom for the convicted man.

The text of Rabbi Kook's message to Jewish leaders follows:

"Stavsky too, is innocent and righteous. Fight with all your strength for the triumph of justice."

To the Archbishop Rabbi Kook wrote as follows:

"Death sentence was pronounced here on Friday for Abraham Stavsky, who is innocent. I beseech you to fight with all your strength for the sanctity of truth, justice and honor of England, which is precious to us."

Seeks Prayer's Solace

Stavsky yesterday asked that phylacteries be brought to jail for him in order that he may pray.

Zvi Rosenblatt, who was set free, is in Jerusalem incognito. He visited Chief Rabbi Kook and thanked him for his support during the trial.

It was learned here that Rosenblatt is planning to go abroad in the near future.

Kosher Board Bans Big Four Packers

(Continued from Page One)

by an average of two cents a pound yesterday, he declared.

Last night's action on the part of the executive board followed a recommendation by a committee, formed to investigate the advisability of a sympathy strike. A statement given out by the committee follows in part:

"More than $500,000 worth of kosher meats is bought and sold in Greater New York each week. Much of this is now bought from the 'Big Four' packers, against whom the strike is in progress. It is the decision of the committee that this group be boycotted henceforth and that meats be bought from unionized packing houses.

"This boycott response has been great on the part of proprietors. It is a worthy substitute for a sympathy strike, which would be in violation of the union's contracts with shop owners. These agreements do not expire until October of this year."

Ninth Street Temple Fete

The forty-eighth annual dinner-dance of the Ninth Street Temple of Brooklyn will take place on the night of June 17, at the Half Moon Hotel, Coney Island. Speakers will include Rabbi B. Levy Hurwitz, Supreme Court Justice Mitchell May and Nathan L. Goldstein, president of the congregation.