JEWISH DAILY BULLETIN

The Only Jewish Daily in English — *All the News Concerning Jews*

Vol. XI.—No. 2863 (National Edition) NEW YORK, TUESDAY, JUNE 5, 1934 Entered as Second-Class Matter at Post Office, New York, N. Y. Price 3 Cents

NOW—

EDITORIAL NOTES
By
HERMAN BERNSTEIN

Words and Fists

MEMBERS of the Greek Nazi organization, known as E. E. E., made physical attacks on Jews in Castoria, Greece, desecrating Jewish cemeteries, smashing windows in Jewish homes and shops, and wounding, among others, the son of the president of the Jewish community.

On that same day Premier Tsaldaris of Greece is reported to have said to the representatives of the Jewish community of Salonica that he esteemed the Jews for their virtues, their love of work and love of progress. He remarked:

"The Jews are always in the forefront of progress. They comprise a loyal element whose contribution is precious in the development of Greece."

The virtues, love of work and love of progress that Premier Tsaldaris extolled in the Jews of Greece doubtless constituted the reasons why the Nazified Greeks attacked them. It is strange that while the Greek Premier speaks so highly in praise of the Jews, the Nazi-influenced Greeks are permitted to make brutal physical attacks on them.

Premier Tsaldaris is sufficiently powerful to stop the anti-Jewish outrages and to save his country from being discredited by the disgraceful antics of the Greek Nazis.

What They Don't Know

The Nazi organ for the Rhineland, the West German Observer, writing of the anti-German boycott in the United States, says:

"It is, to say the least, not particularly intelligent of the Roosevelt government to tolerate the organization by the Jew Untermyer of a boycott against a friendly power, especially when that power is one of America's best customers."

This Nazi reasoning reveals the typical mentality of the Hitlerites, who fail to understand public opinion in a democratic country. They do not hesitate to brand the Roosevelt government as "not particularly intelligent," even though the Roosevelt administration has had nothing whatever to do with the anti-German boycott. As a matter of fact, the Roosevelt administration has thus far given no public expression its attitude toward the shocking inhumanities committed in Nazidand through racial and religious discrimination and persecution.

The boycott against German-made goods and German services was organized in this country, as in numerous other countries in Europe, as an answer to the ruthless persecution of Jews, Catholics, Protestants, liberals and radicals by the Nazi government; to the burning of the books of authors who had given high prestige to Germany among

(Continued on Page Five)

$500,000 Corporation Formed To Further Palestine Expansion

Will Promote Industrial and Economic Development of Land

(Jewish Telegraphic Agency)

JERUSALEM, June 4.—A $500,000 corporation to promote the industrial and general economic development of Palestine was launched here today in the presence of representatives of the Jewish Agency for Palestine, the city of Tel Aviv, the Chamber of Commerce and other representative bodies. The corporation is to be known as the Industrial and Financial Corporation of Palestine.

The gathering was addressed by Lord Melchett, British Jewish leader; Emmanuel Neumann, former member of the World Zionist Executive, and S. Hoofien, president of the Jaffa and district Chamber of Commerce.

EMMANUEL NEUMANN

Proclaiming the new corporation

(Continued on Page Eight)

Jews Express Gratitude for Biro-Bidjan

Delegation Sees Kalinin to Express Thanks for Autonomy

(Jewish Telegraphic Agency)

MOSCOW, June 4.—M. Kalinin, president of the Union of Socialist Soviet Republics, today received a Jewish deputation which called on him to express formally the gratitude of the Jews of Russia for the proclamation of Biro-Bidjan as an autonomous Jewish region.

M. Kalinin, in accepting this expression, declared that Biro-Bidjan would be a united center for Jewish culture, the Jews creating

(Continued on Page Five)

Hands Off Jews, Daudet Declares

French Royalist Avows Belief in Regulating Their Immigration

(Jewish Telegraphic Agency)

PARIS, June 4.—Molestation of the Jews is not a part of the program of the French Royalist followers of Leon Daudet in the event that they come to power, he stated today. However, he said, since the Jews declare themselves to be a nation, their status and immigration and particular rights and duties must be "regulated." After such regulation, he asserted, the Jews and French can live together peacefully.

Leon Daudet, leader of the French Royalist Party, like the German Nazis would "provide Jews with a special regime and new regulations governing their movements in France," the United Press says in a copyright report of an interview with him yesterday in Paris.

"There is no question of molesting the Jews," he is quoted as saying, "but since they declare themselves to be a nation, it is prudent to control by law their immigration and the stationing of members of that nation on our soil."

Flood Victims Starving; Relief Is Discontinued

Tiberias Area Still in Ruins, but Palestine Withholds Aid

(Jewish Telegraphic Agency)

JERUSALEM, June 4.—Two hundred houses in the Tiberias area are still in ruins after the recent disastrous floods, while the government has already discontinued providing food supplies for the victims.

As a result, a large number of families are starving. Hunger and lack of sanitation have led to increase in epidemic diseases. Some of the wealthier citizens are leaving the town of Tiberias.

The local Jewish community has once again issued an appeal on behalf of the afflicted. Five thous-

(Continued on Page Eight)

Hungarian Rabbi, Communal Leader, Dies as Heart Fails

(Jewish Telegraphic Agency)

BUDAPEST, June 4.—Dr. Berthold Edelstein, Chief Rabbi of Ofen, died today of a heart attack. Dr. Edelstein was 58. He headed the Ofen Jewish community, second largest in Hungary, since 1901.

Nazi Consul Accepts Deutsch Propaganda Forum Invitation

The dissemination of political propaganda by "emigrants from certain lands who try to spread the governmental theories of their home lands" will be one of the matters discussed at City Hall tomorrow afternoon at four o'clock at a conference of consuls of foreign nations represented in New York City, called by Aldermanic President Bernard S. Deutsch.

Hans Borcher, German consul general, has accepted, together with the representatives of Soviet Russia, Rumania, Poland, Austria and a number of other nations.

The conference will discuss the problems of foreign born residents of the city, and of citizens of foreign extraction.

"Among the problems which I hope to take up," Mr. Deutsch said, "is that of integrating our foreign born population with the work of the city administration and the civic life of the community.

"I expect to discuss among other things the settling of the different nationalities in highly localized small groups within the city.

"I also want to discuss the problems raised by the political propaganda through which emigrants from certain lands try to

(Continued on Page Eight)

Naras Renew Attacks, Flout Official Ban

Open Hearings In Nazi Probe Start Today

Griebl, Dickey, Walter Spier, Kappe Called to Washington

First open hearings since the creation of the McCormack Congressional Committee to Investigate Nazi activities will be held in Washington today.

New York Witnesses

Among those summoned from New York to open hearings of the Congressional Committee to Investigate Nazi Activities in the United States in Washington, are Dr. I. T. Griebl, H. O. Spier, Carl Dickey and Reinhold Walter. They will appear before the committee in its first open hearing today. Walter Kappe, editor of the Deutsche Zeitung, is among those who will appear tomorrow.

Griebl is one of the pioneers in the Nazi movement in this country. He has been identified with the Gleichschaltung of veterans' organizations and the conversion

(Continued on Page Eight)

Irvington Nazi Rioters Held for Grand Jury

(Special to the J.D.B.)

IRVINGTON, June 3.—Eleven persons who participated in the riot between Nazi sympathizers and their foes here on May 21, were held today by order of Police Recorder Thomas J. Holleran for investigation by the Grand Jury. They include the following:

Charles Yaeger, Ludwig Gruenwald, William Becker, Walter Muser, William Altman, Armin Ardeiter, Robert M. Schramm, William S. Rinner, Louis Halper, Samuel Schwartz, Jerome Rodberg.

Invade Jewish Quarter of City, Injure Several

Governor Had Called Conference, Assuring Protection

(Jewish Telegraphic Agency)

WARSAW, June 4.—Within a few hours after government representatives had assured a conference of Jewish citizens that the anti-Jewish attacks by members of the National Radical (Nara) party would be stopped by the authorities, a gang of Naras today invaded the heavily populated Jewish quarter, Nalewski, and attacked a number of Jews.

The renewed attacks of the Naras came after a series of violent outrages had led the office of the district governor of Warsaw earlier in the day to call a conference of representatives of Jewish citizens. The government representative assured the conference that the anti-Jewish attacks would be stopped and that there was no need for a state of panic among the Jews.

The government official requested the Jewish representatives to influence Jewish youth against provocations, adding that although the Jews had provoked some of the incidents which have occurred here in recent weeks, those cases were few and isolated.

Deputy Wisliicki, Jewish member of the Sejm, replied to this

(Continued on Page Eight)

Cunliffe-Lister Doubts Propaganda Reports

(Jewish Telegraphic Agency)

LONDON, June 4.—Replying to Colonel Josiah Wedgwood in the House of Commons today, Sir Philip Cunliffe-Lister, British Secretary of State for Colonies, stated he had received no reports of Nazi propaganda's breaking out at the Levant Fair or elsewhere in Palestine. He stated it as his belief that no Nazi organization has been formed among the Arabs and that no Nazi papers are receiving subsidies from Germany.

Sir Philip said he had heard the rumors that the police wore swastikas on their arms at the Levant Fair but he was treating them as irresponsible reports because he is certain that if they were authentic, High Commissioner Sir Arthur Grenfel Wauchope would have taken action and that he would have already received a direct and official report.

Key Affiliation Newest Grist For Nazi Maw

Plattdeutsche Volksfest Verein Takes Part in DAWA Fete

The powerful Plattdeutsche Volksfest Verein of Brooklyn, embracing fifty important affiliate organizations, has been brought into the fold of New York Nazis, observers were convinced yesterday as reports of the Sunday night meeting of the Brooklyn Friends of New Germany were circulated.

The Plattdeutsche Volksfest Verein took official part Sunday night in a flag festival of the Friends of New Germany at Schwaben Hall in Ridgewood. More than 3,000 persons jammed the building as flags, the swastika and schwarz-weiss-rot of Hitlerdom were paraded before the cheering multitude.

U. S. Flags Subordinate

American flags also were borne by the uniformed stormtroopers who took part in the ceremony, but they took a subordinate place to the Hitlerite emblems.

The meeting was held under the slogan which has become common to all Nazi gatherings—"the awakening of Germandom in America." Virtually every speaker pleaded for a united Germandom in this country to overcome the enemies of Germany.

Herman Schwinn, leader of the Los Angeles cell of the Friends of New Germany, was among those who spoke. He called for unity among the Germans and prophesied the gleichschaltung of all German organizations into a strong united front and the eventual overthrow of the "enemies of our fatherland."

Alliance Indicated

Henry Behrmann, president of the Plattdeutsche Volksfest Verein, took official part in the ceremonies with Joseph Schuster, head of the New York stormtroop division and leader of the Brooklyn cell of the Nazis, and gave indication that a permanent alliance between the two organizations will exist hereafter.

The leader of the Nazi cell aboard the Hamburg American liner, Albert Ballin, Herr Molin, and thirty men from his ship took part in the meeting.

Cantors to Celebrate Rosenblatt Memorial

Cantors who will participate in a memorial service at the Ohab Zedek West 116th Street Synagogue Thursday in observance of the first anniversary of the death of Cantor Joseph Rosenblatt are Isidor Doppelt, Pinchos Jassinowsky, David Katzman, Isaac Kirschner, Joseph Schlisky, Maurice Taub, Samuel Vigoda and A. I. Wohlberg.

JEWISH DAILY BULLETIN

Published every day in the week except Saturday and Jewish high holidays by the

JEWISH DAILY BULLETIN, Inc.
221 Centre Street, New York, N. Y.
Telephone Canal 6-5363

JACOB LANDAU.....*President*
HERMAN BERNSTEIN.....*Editor*

Member of Jewish Telegraphic Agency
New York.....221 Centre Street
London.....Ludgate House, Fleet Street
Paris.....9 bis, Rue Vieuxe
Berlin.....W. 15 Konstanzer Str.
Warsaw.....Pl. Krasinskich 10
Jerusalem.....Sansour Bldg.
Prague.....XII. Manesova 15

DAILY and WEEK-END EDITION

	U. S. and Canada	Foreign
1 year	$10.00	$15.00
6 months	5.00	8.50
3 months	2.50	4.25
2 years	18.00	28.00
Week-End Edition, 1 year	2.00	3.00
Week-End Edition, 6 mos.	1.25	1.75
Week-End Edition, 2 years	3.50	5.50

Entered as second-class matter Nov. 14, 1928, at the Post Office at New York, N. Y., under the Act of March 3, 1879.

Copyrighted.
Jewish Daily Bulletin, Inc.

Olympic Facts Finder

Avery Brundage returned to Chicago yesterday, armed with authorization to visit Germany on behalf of the American Olympics Committee, of which he is president, to investigate charges that Nazi policies have debarred Jewish athletes from participation in training for the 1936 Olympic games. Brundage will leave for the Reich the last week in July.

Jewish Stowaway Faces Deportation

Hias, Immigrant Aid Society, Intervenes in Young Pole's Behalf

The chance that Juda Brzezinski, 25, who recently stowed away from Nieport near Warsaw on the S. S. Pulaski, will evade deportation by the Department of Labor is slim, according to an announcement made yesterday by the Hias, immigrant aid society, which is attempting to intervene in the young Jew's behalf.

The stowaway was discovered aboard the Pulaski soon after the ship left port. According to the present law the stowaway must be deported on the same ship on which he arrived. Pending disposition of the case Brzezinski is being detained at Ellis Island.

The Hias dispatched the facts of the case to its attorney in Washington, who placed them before the Department of Labor. Meanwhile the stowaway is appealing to his friends and relatives to aid him.

Brzezinski has relatives in this country but is ignorant of their addresses. He does remember, however, the name of one uncle, Israel Fuchson. Another family name he remembers is Kronenberg.

Mr. Spielman, of 8 Featherbed lane, the Bronx, a landsmann of the stowaway, says the young man comes from a fine family and adverse circumstances forced him to leave home.

Mrs. Lewisohn Accepts Honorary ORT Position

Mrs. Philip A. Lewisohn had accepted the honorary presidency of the Women's American ORT, it was announced yesterday from the organization's offices at 220 Fifth avenue. She has long been active in various projects of the group.

The Women's American ORT will remit the balance of its $5,000 funds, which provides seed and cattle for Jewish farmers in Poland and Bessarabia, within a fortnight.

Local Junior Hadassah Plans Moonlight Sail

The New York Junior Hadassah will celebrate its birthday with a moonlight sail, deck show and dance on Sunday evening, June 10. Tickets may be purchased by applying to Miss Hannah Brucker, 3514 Rochambeau avenue.

Reply to Arthur Garfield Hays Magazine Bars Pro-Hitlerite's

'Liberty' Snubs Article by George Sylvester Viereck

An article by George Sylvester Viereck, considered one of this country's staunchest supporters of the Hitler government, has been rejected by Liberty, the weekly magazine, it was learned yesterday.

The article was to have been called, "What Hitler Wants From the Jews." It was a reply to an analysis published in last week's issue, called "What the Jews Want From Hitler" and written by Arthur Garfield Hays, New York attorney who sat in at the Leipzig trial of the four men charged with setting fire to the Reichstag.

Viereck wrote the article with the understanding that it was to have been published along with that of Hays' to show both sides of the German-Jewish controversy and perhaps to establish a basis for settlement of all difficulties.

Liberty's editors did not state whether or not Viereck's article savored too highly of Hitlerite propaganda.

"It did not come up to the mark," a spokesman said, "so we sent it back to him. We did not pay him for writing it."

Synagogue Men's Clubs Hold Annual Conclave At Lake Hopatcong, N. J.

The annual spring conference of the eastern division of the National Federation of Jewish Men's Clubs of the United Synagogue of America will be held at the Hotel Alamac, Lake Hopatcong, N. J., on June 8-10, it was announced yesterday by Theodore Charnas, national president of the organization. Men's clubs from Greater New York, New Jersey and Philadelphia will be represented at the conference.

The program will include a number of measures aiming to carry into effect the plans adopted at the sixth annual convention of the organization held recently in Washington. Most important of these plans is the adoption of a program of vocational guidance for men's clubs. Also to be considered are plans for making the men's club a more vital factor in the life of its members and of the synagogue.

Federation Maidens Plan Dance June 16 To Aid Charity Drive

The Junior Federation of the Brooklyn Federation of Jewish Charities will hold a Marine Sport Dance at the Half Moon Hotel, Coney Island, on June 16, Samuel Weinberg, chairman for the affair, announced. Proceeds will go toward completion of $7,500 quota of the group in the senior organization's twenty-fifth anniversary campaign for $500,000.

Assisting Mr. Weinberg on the dance committee are the Misses Cynthia Shapiro, Irene Menezer and Laura Perlman. A large program of entertainment is being planned.

Soltes to Install Officers At Jackson Heights Center

Dr. Mordecai Soltes, director of education of the National Jewish Welfare Board, will install the new officers of the Brotherhood and Sisterhood of the Jewish Center of Jackson Heights, 72-25 Woodside avenue, tonight.

Rabbi Armond E. Cohen who is leaving the center to assume a new post in Cleveland, will deliver a farewell address. There will be a musical program.

Handed Reject Slip

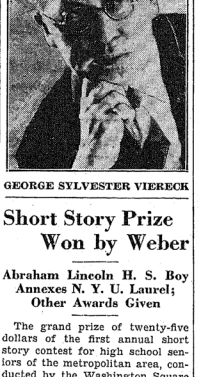

GEORGE SYLVESTER VIERECK

Short Story Prize Won by Weber

Abraham Lincoln H. S. Boy Annexes N. Y. U. Laurel; Other Awards Given

The grand prize of twenty-five dollars of the first annual short story contest for high school seniors of the metropolitan area, conducted by the Washington Square College of New York University, was awarded to Abraham Weber, Abraham Lincoln High School student, according to an announcement by Professor H. A. Watt, chairman of the English Department.

Six prizes of five dollars each were also given. Included among the recipients were Beatrice Epstein of Girls High School and Kathryn Smul of Washington Irving High School.

The awards are to be made Friday evening at the New York University Faculty Club, Washington square, by Dean Milton E. Loomis.

Singer, Weinberg Winners

Winners of two undergraduate literary contests at City College were announced yesterday by Professor Harry C. Krowl, head of the English department. They are Maxwell Singer, who won the Ralph Weinberg Memorial prize for writing the best poem in heroic couplets on "The Forgotten Man," and Matthew Marmer.

Both awards will be made at Commencement exercises on June 20, Dr. Krowl said.

Rosenfeld Awarded Trip

Solomon Rosenfeld, sophomore at City College, has been awarded a free trip to Italy by the Casa Italiana, according to an announcement by Dean Morton Gottschall. His interest in the study of Italian was first aroused while he was at De Witt Clinton High School.

Avukah School Summer Term Opens June 20

Dinner a Week Earlier Marks Institution's 5th Anniversary

A dinner will be held June 13 to celebrate the fifth anniversary of the Avukah Summer School, it was announced by Cyrus Levinthal, chairman of the anniversary dinner committee. The dinner will precede by a week the opening of this year's session, which will continue for two weeks, beginning June 20, at Glen Country Lodge, Glen Spy, N. Y.

Among the patrons are many friends and former lecturers at the school, including Rabbi Michael Alpert, Abraham H. Cohen, Charles A. Cowen, Rabbi Simon Greenberg, Mrs. Augusta Schon Holzman, Henry Hurwitz, Professor Horace M. Kallen, Cyrus and Louis Levinthal, Samuel Margoshes, Morris Rothenberg, Professor Shalom Spiegel and Rabbi Milton Steinberg.

The guests will be addressed by Rabbi Maurice B. Pekavsky, of the B'nai B'rith Hillel Foundation at Cornell and director of the summer school for four years, and by Rabbi Simon Greenberg of Philadelphia, president of National Avukah. Rabbi Milton Steinberg, chairman of the scholarship committee, will speak on the scholarship work of the school. Proceeds of the dinner will be used for the endowment of some of this year's scholarships. Dinner reservations are being received at the office of Avukah, 101 Fifth avenue.

NEW YIDDISH
Portable Typewriters $29.50
Complete with back spacer, carrying case, formerly $49.50

$24.50 NEW ENGLISH Portables, complete with back spacer, 2-color ribbon and carrying case, formerly $45.

Standard typewriters, costing NEW $105.00. Royals, Underwoods, Noiseless, Remington, rebuilt and guaranteed as low as $32.50. Steel files $14.75. Adding machines as low as $10.

MELIOR
750 Broadway (8th street)
New York's LARGEST independent retail typewriter and office machines organization.

SPECIAL RATES FOR JUNE
Weekly Rates..... $22.50
With Private Bath.. $25.00
The KENMORE
KAUNEONGA LAKE, N. Y.
Tel. Whitelake 116
CAMP SPORTS — HOTEL COMFORTS
E. I. GLASS, A. BLOCH } Managers
New York Tel. Riverside 0-6800

THE FLAGLER
FOR FUN
Special Reduced Rates
GOLF ON PREMISES
ALL SPORTS FACILITIES
Complete Summer Athletic and Social Staff . . . Special Entertainment Programs
OUR NEW MODERN GRILL ROOM NOW OPEN
Delicious Food (Dietary Laws)
TEL. FALLSBURG 200
Fallsburg, N.Y.

Life of North American Jewry in Review

Nazism Trying To Enter U. S., Wise Cautions

Warns Roanoke College Graduates Against Hitler Poison

(Special to the J.D.B.)

ROANOKE, Va., June 4.—In an address before the graduates of Roanoke College in Salem today, Rabbi Stephen S. Wise warned that "the spirit of Hitlerism, which has poisoned and devastated the land of Bach, Beethoven, and Kant, is attempting to penetrate America."

"If this movement should succeed here," Rabbi Wise declared, "only the framework and letter of America will remain."

"I warn you," admonished the rabbi, "of the onrush of that spirit into America."

Rabbi Wise prefaced his denunciation of Hitlerism with the statement, "It is an issue which means more to me than any other. We must thank God for the Protestant ministers of Germany who are today opposing Nazi doctrine that would make the Church a subsidiary of the State. It means enslavement and therefore neutralization of Christianity," he concluded, stating that he views the problem not as a Jew but as a religious American.

Hudson County Youths To Hear Rabbi Newman At Jersey City Session

(Special to the J.D.B.)

JERSEY CITY, N. J., June 4.—Rabbi Louis I. Newman of Temple Rodeph Sholom, New York City, will speak at a youth rally sponsored by the Federation of Jewish Youth Organizations of Hudson County, at the Jewish Community Center of Jersey City next Monday evening, Rabbi Newman, former head of Young Judaea, national Jewish youth organization, will speak on "The Future Outlook for the Jewish Youth," before representatives of fifty organizations affiliated with the Federation.

The youth rally will be the first project undertaken by the Federation, which is an outgrowth of the "Jewish Youth Night" held by the Jersey City Jewish Community Center last March when Dr. Mordecai Soltes of the Jewish Welfare Board spoke on "The Role of the American Jewish Youth in the New Order."

Mighty Greenstein Will Strut His Stuff For Charities' Sake

(Special to the J.D.B.)

PATERSON, N. J., June 4.—The strong man from Coney Island is coming here to strut his stuff for the benefit of the Daughters of Miriam, the enlightenment of the community and in the interests of sweet charity.

The "Mighty Atom," sometimes known as Joseph Greenstein, will bend steel bars on his nose, break steel chains with his teeth, drive a nail through a three-inch board with one blow, and perform other Herculean feats. If they were available the "Mighty Atom" would pull ten-ton trucks loaded with rolls of paper by his hair and hold back airplanes traveling 150 miles per hour. (That's his story.)

Greenstein the mighty is five feet five inches tall and weighs one hundred and forty-eight pounds.

The program will be held in the "Y" Community Center Wednesday night.

Promotions Set For Faculty of Hebrew College

Board of Governors Announce Many New Positions

(Special to the J.D.B.)

CINCINNATI, June 4.—Promotions in the faculty of the Hebrew Union College here were announced at the last meeting of the board of governors.

Dr. Jacob Marcus, Associate Professor of Jewish History, was raised to a full professorship; Professor Abraham N. Franzblau was promoted to a full professorship of Jewish Religious Education from the associate position which he had formerly held; Dr. Sol B. Finesinger was made Associate Professor of Talmud, of which he was formerly assistant; Dr. Sheldon H. Blank was raised to an Associate Professor of Hebrew Language and Bible, and Dr. Nelson Glueck was made Associate Professor of Bible.

The title of Dr. Jacob Mann was changed from Professor of Jewish History and Literature to Professor of Talmud and Jewish History.

The following members of the faculty become Professors Emeritus of their respective departments: Dr. Moses Buttenwieser, Dr. Jacob Z. Lauterbach and Dr. Abraham Z. Idelsohn.

Volume X of the Hebrew Union College Annual will be published during the next academic year. The Alumni will introduce a publication soon.

Doctor of Literature

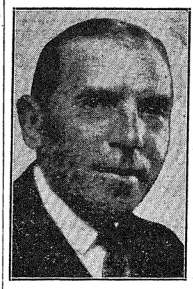

REP. SOL BLOOM

Lincoln Gives Bloom Degree in Recognition Of Bicentennial Work

(Special to the J.D.B.)

WASHINGTON, June 4.—Representative Sol Bloom of New York was today awarded the degree of doctor of literature by the Lincoln Memorial University of Tennessee.

The announcement was made by Chancellor John Wesley Hill who, on behalf of the board of trustees of the university, pointed out that the award was made to Representative Bloom in recognition of his contributions to American history and literature in connection with his work as director of the George Washington bicentennial celebration two years ago.

Chicagoan Sees Boycott Ending Hate Policy Within Few Months

(Special to the J.D.B.)

CHICAGO, June 4.—"By maintaining the boycott steadily for a few more months and by enlisting in it all those who see the worldwide implications of the Nazi policy of fostering race hatred, the point will presently be reached at which the industrial interests of Germany itself will require of their government an abandonment of its policy of racial discrimination." This belief is expressed in a leaflet written by Dr. Paul Hutchinson, president of the Chicago Committee for the Defense of Human Rights Against Nazism.

Dr. Hutchinson sees Nazism as a vital challenge to Christians and declares that the committee's campaign is not confined to the Jewish community and that many Gentiles are stirred by the race and religious policies of the Nazi government. The leaflet points out that the league has no intention of interfering "with the right of the German people to establish any form of government which they may desire." It is made clear that the group is seeking the abandonment of a policy which infringes on human rights. Comment is made on the effectiveness of the boycott, which, in Dr. Hutchinson's view, is causing deep concern to German industrial interests who financed the Nazis in their campaign for power.

Teachers' Institute Held

(Special to the J.D.B.)

MEMPHIS, Tenn., June 4.—The second teachers' institute for the benefit of teachers in the religious school of Congregation Children of Israel began yesterday and will continue for one week.

In Its 5th Printing

"WHITHER ISRAEL?"

By ALFONS GOLDSCHMIDT

Foreword Written by Albert Einstein

This pamphlet, commended by teachers, clergymen, publicists and economists, traces the roots of anti-Semitism in Germany throughout the centuries, and points the path for Jews to follow if they would face a future of justice and security.

BOX 130,
Hotel Brevoort,
5th Avenue at 8th Street,
New York, N. Y.

Please send ..... copies of "WHITHER ISRAEL," at 25 cents each, for which find enclosed $.....

Name .....

Address .....

City ..... *State* .....

(Please Write Plainly)

Mysteries of Science Above Canoeing to Vancouver Miss

(Special to the J.D.B.)

SEATTLE, Wash., June 4.—Found one girl who does not turn up her nose at test tubes and who enjoys dissecting cats long deceased!

She is Bonita Jaffe, attractive nineteen-year-old daughter of Mr. and Mrs. J. B. Jaffe of Vancouver, B. C., and one of two feminine Jewish pre-med students at the University of Washington. And believe it or not she delights in spending long hours in the laboratory when other co-eds go canoeing these warm Spring days.

"Ever since I was eight or nine years old," Miss Jaffe explained "I've set my heart on exploring the mysteries of science. And even though I'm the only girl in some of my classes and I spend every day from eight to five in the laboratory or in the classroom, I wouldn't give up my work for anything—even canoeing."

The ability to name the properties of any chemical or to casually list all bones in the human body are not the only accomplishments of this brown-eyed Jewish miss. She sings and plays the violin, and names tennis and swimming as her hobbies.

And her ambition is to be Vancouver's first woman physician.

Her father is president of the Sharey Tzedeck Congregation, Vancouver's only Orthodox synagogue; is a leader in Talmud Torah, B'nai B'rith and Zionist activities; was a delegate to Zionist affairs, and to the recent Canadian Jewish Congress and is interested in juvenile delinquency work.

Paterson Zionists All Set for Flower Day; Drive Leaders Chosen

(Special to the J.D.B.)

PATERSON, N. J., June 4.—Zionists in this city will participate in Flower Day on Sunday. Profits of the sale of the flowers will go toward the purchase of land in Palestine.

Directors in the local campaign are:

Saul Mann, president of the Zionist District; Mrs. J. Rambam, local chairman of the Jewish National Fund; Morris Hamburger, president of the Paterson Zion Camp No. 6; Mrs. D. Shapiro, president of the Senior Hadassah; the Rev. S. Maisel, chairman of the Jewish National Fund; Jacob Gabin, vice-president of the Camp, and E. Epstein, Camp treasurer.

Cohen Accepts Pulpit Of Cleveland Temple During Absentee's Trip

(Special to the J.D.B.)

CLEVELAND, June 4.—Rabbi Armond Cohen, formerly of the Jackson Heights, L. I. congregation, and graduate of the Jewish Theological Seminary and the College of the City of New York, has been elected to take the place of Rabbi Harry S. Davidowitz on the pulpit of the Jewish Center during the latter's one-year trip abroad.

Newly elected officers of the Center are: Henry A. Rocker, president; J. Bassichis, A. S. Goldman, Max L. Kohrman, and Herman Stein.

Rabbi Davidowitz will spend his leave of absence in Palestine.

FASCISM in AMERICA

By PAT McGRADY

will be available in booklet form for those who have missed this thorough and comprehensive report as it appeared in the Jewish Daily Bulletin.

If you have read it, order a copy for your library. It is one of the most complete reports compiled by any American newspaper man.

SEND FOR YOUR COPY AT ONCE!

JEWISH DAILY BULLETIN

221 CENTRE STREET NEW YORK CITY

Jewish Daily Bulletin,
221 Centre St., N. Y. C.

Date.....

[ ] Single Copies .....$ .35 each
[ ] 25 Copies ..... .25 " F.O.B.
[ ] 100 Copies ..... .20 " F.O.B.

Name .....

Address .....

City ..... *State* .....

Jewish Life Reviewed in Latest Cables and Letters

Streicher Says Jews Lost Their Strangle Hold

Nazi Franconia Chief in Interview Denies They Are Expatriated

(Jewish Telegraphic Agency)

NUREMBERG, Germany, June 4.—Germany has not expelled the Jews but has only "broken their political predominance," Julius Streicher, Nazi overlord of Franconia and leading anti-Semitic agitator of Germany, declared yesterday in a press interview.

Streicher's explanation of the Jewish program of the National Socialist movement came in answer to a question from one of the correspondents as to whether Streicher believed other countries should emulate the Reich example and expel Jewish citizens.

"Of hundreds of thousands of Jews here, only a few hundred have emigrated," Streicher asserted. This took place, he explained, not because they were compelled to do so, but because of an "evil conscience." He declared nevertheless that it is his belief that "the Jewish problem will have to be solved internationally."

Mosley in Danger

Referring to Sir Oswald Mosley, British Fascist leader, Streicher declared that Mosley's reserve on the Jewish question, that is, his failure to admit openly and unqualifiedly the adoption of an anti-Semitic stand by his organization, had been a strategic measure. Mosley, according to Streicher, now realizes that this reserve is no longer expedient. If it is only a tactical manouver, Streicher declared, Mosley is in danger of alienating the support and confidence of his anti-Semitic followers.

German Labor Ministry Issues New Rulings For 'Non-Aryan' Doctors

(J.T.A. Special Correspondence)

BERLIN, May 22.—According to new regulations issued by the Reich Ministry of Labor and published in the current issue of the Reichsgesetzblatt, "non-Aryan" physicians will no longer be admitted to medical practise in the sick fund although they may have seen action on the front during the World War.

The new ruling provides for special consideration which is to be given to those "Aryan" doctors who were fighters in the war, or who were active in the National Socialist revolution. "Non-Aryan" doctors and doctors who are married to "non-Aryan" husbands or wives will no longer be admitted, the ruling says.

Dr. Adolf Theilhaber Marks 70th Birthday

(J.T.A. Special Correspondence)

BERLIN, May 23.—Dr. Adolf Theilhaber, eminent gynecologist and cancer research worker, reached his seventieth birthday today completing at the same time his fiftieth year in the medical profession.

A number of famous German authorities including Professors Opitz and Jaschke, issued a Theilhaber volume to which foreign scientists have contributed special articles. The Muenchener Medizinische Wochenschrift published a special issue dedicated to the scientist.

"All the news concerning Jews" is faithfully and promptly reported in the Jewish Daily Bulletin — the only Jewish daily newspaper printed in English.

Homeless, Hopeless, They Drift Across Europe

Fleeing the oppression and intolerance of a government that has dedicated itself to uprooting Jewish life in Germany, more than 60,000 men, women and children have taken up the wanderer's staff in search of a haven from the persecutions of the Hitler regime. Scattering in all directions of the compass, they have drifted to England, Sweden, Norway, and Denmark, Holland, Poland, Italy, Spain, Czechoslovakia, Switzerland, Austria, France and Palestine. The latter two countries have admitted more than 50% of the total number of refugees. In Palestine more than 11,000 have found a permanent home as farmers, workers, and businessmen. Through the United Jewish Appeal American Jewry is seeking a fund of $3,000,000 to carry out an intensive program of relief and rehabilitation and settlement of Jews in Palestine. Map above describes placement of refugees in accordance with a recent report by High Commissioner James G. McDonald.

Stirring Plea for Human Rights Voiced by Jews of Nazi Reich

(J.T.A. Special Correspondence)

BERLIN, May 20.—The Juedische Rundschau prints an editorial headed "We German Jews," on Dr. Goebbels' speech in the Sport Palace, where he said the Jews would be left alone if they did not put forward the claim to be recognized as of full and equal value. "Dr. Goebbels' speech must have been devastating for many Jews," it says. It reminds Jews that to be a Jew has become a very serious matter.

"We German Jews know we are not looked upon in the German Reich as equal citizens of full value. We have no illusions that the Jewish legislation will be repealed. Nevertheless, because we are bound to this country, and because we feel the inward obligation to do our duty in the place appointed to us, we shall do our duty fully and loyally, and will respect the laws. We will not and we cannot stand aside from the work of restoring the inward relationship towards the German people on a new basis. In Germany today we are not of equal value. We accept this lot, but as Jews, we feel that we are of equal value on the level of humanity.

"When we are denounced as a murder people, we cannot slink away and hide. We shall not thus gain the respect of other people. The old methods of controversy have been abolished in the new Germany. They never helped much, but where there is talk of a murder people we cannot be prevented from coming forward and saying: Here we are, not a murder people, but the Jewish people, that like any other group of humanity feels shame and hurt, creates and takes a positive stand towards the world, and above all is sensible of its honor, and after a long interval of anonymity and of dreaming, even of denying itself and of self-degradation is striving today towards a new constructive, creative life, associated with all the pains and all the joys of creative work.

"And from this aspect, from this self-recognition we desire and we hope for a free understanding with the peoples of other nations. We Jews are today in the process of finding our way back to our own nationality.

"After the experiences through which we have passed even the Jew who has hitherto been blunt to all that is Jewish, had turned from all things Jewish, and regarded himself as a member of another community, now realizes that the Jew is linked with Jewish fate. This conception of a Jewish unity which finds its crown in the idea of Palestine upbuilding can be of help to us, of inward help. We Jews understand the return to our people as a step towards a better incorporation within humanity, not as a segregation. The Jewish renaissance can have meaning only if it renews the ideals of prophetic Judaism."

HICEM Denies Colony Plan

(Jewish Telegraphic Agency)

PARIS, June 4.—The Hebrew Immigration Aid Society and the Jewish Colonization Association, known as HICEM, have issued a statement denying association with schemes for the settlement of colonies in South America and Africa as possible havens for persecuted Jews.

Raise £1,000 in China

(J.T.A. Special Correspondence)

SHANGHAI, May 12.—The sum of £1,000 was contributed following a mass meeting held here at the Astor House, where Dr. Benzion H. Shein, emissary of the World Zionist Organization, sounded an appeal for support of the Jewish National Fund drive for funds.

Keren Hayesod Congratulates Dr. Blumenfeld

Zionist Achieves 50th Birthday; 600 at Berlin Dinner

(Jewish Telegraphic Agency)

BERLIN, June 4.—Six hundred of the most prominent German Jews, among them Otto Warburg, gathered at the B'nai B'rith house here to attend a banquet given by the Keren Hayesod for Dr. Kurt Blumenfeld, acting chairman and member of the presidium of the fund, who is celebrating his fiftieth birthday.

The contributions made to the Palestine movement by Dr. Blumenfeld, who is an active Zionist, were stressed by Dr. Leo Baeck, also a member of the Keren Hayesod executive, who presided at the dinner. Dr. Baeck wished Blumenfeld new successes outside Germany.

Dr. Blumenfeld, replying to Dr. Baeck, revealed some of the difficulties he encountered when the German Keren Hayesod organization was being formed fourteen years ago, when there was a great deal of opposition to the fund on the part of the assimilationists.

Art Show Bars Picture Which Offended Jews

(Jewish Telegraphic Agency)

PRAGUE, June 4.—A caricature unfavorable to Jews was removed from the spring art show at Bratislava following a protest from the Bratislava Jewish community.

The caricature was the work of a drawing instructor at the German gymnasium. The artist, Pinka, showed a large swastika-like spade shovelling unpleasant-looking Jews into Czechoslovakia.

Passion Play Takes On Nazi Interpretation

Jesus is Changed From Meek to Militant By New Actor

(J.T.A. Special Correspondence)

COPENHAGEN, May 20.—The world-famous Passion Play at Oberammergau has undergone a complete change this year, writes the correspondent of the Danish newspaper "Berlingske Tidende," who is now in Oberammergau.

Jesus and Judas are being played this year in a spirit which is in keeping with that of the New Germany, he declares. Christ had, until now, been played by Anton Lang as long-suffering, tolerant, enduring, turning the other cheek to the smiter. The new Christ, played by his kinsman, Aloys Lang, is a militant spirit. He suffers and endures, too, but he makes it apparent that he does so deliberately, because he is aware of his coming triumph.

When Christ appears before Pontius Pilate, he stands there defiant, proud, scornful, like one who knows that the victory is his.

Anton Lang was Stresemann's Germany, suffering and yielding. Aloys Lang is Hitler's Germany, determined, nationally roused, sure of victory.

On the other hand, Judas, played by Hans Zwink, is portrayed as a shrewd, critical, sceptical spirit, scoffing at all things, respectful only of money, who betrays Christ because it no longer pays to serve him. Zwink's Judas is almost a modern Communist, according to Nazi concepts, the correspondent points out.

And in these anti-Semitic times, he says, the anti-Semitic intent almost jumps at you. Zwink has made Judas the personification of all that is evil and despicable in mankind, and puts it forward as a symbol of the Jewish people.

Arab Imprisoned For Aiding Jews

Captain of Egyptian Ship Gets 5 Months and Fine for Smuggling Attempt

(Jewish Telegraphic Agency)

JERUSALEM, June 4.—The Arab captain of an Egyptian ship today was sentenced to imprisonment for five months and to pay a fine of sixty pounds ($300) for attempting to smuggle a shipload of immigrants from Port Said into Palestine. Each member of his crew was sentenced to two months imprisonment.

The prospective Jewish immigrants, none of whom had permits to enter the country, were deported to Egypt. The ship was libelled and is being held until the captain has served his term of imprisonment.

Havana Pioneers Score Immigration Restrictions; Picket Ruling Criticized

(Jewish Telegraphic Agency)

HAVANA, June 4.—A protest meeting against immigration restrictions imposed by the in Havana under the auspices of the local Hechalutz organization.

The meeting also protested against the action of the Jewish Farmers Association of Palestine, headed by Moishe Smilansky, which was instrumental in having the Palestine government forbid the picketing of Jewish enterprises employing Arab labor.

The Human Touch

By HARRY SALPETER

Are They Prospering?

ALL the Russian Jews whom the Soviet is trying to transplant onto the land are not in the Far Eastern province of Biro-Bidjan; there are 25,000 of them on the collective farms of the Crimea, as we learn from an article in the latest issue of the Moscow News to reach New York, an article bearing perhaps the too optimistic-headline, "Jewish Settlers Prosper on Crimean Farms."

Harry Salpeter

The data is perhaps not convincing and the few items of incontrovertible fact are rather sketchy, but I think that Jews everywhere, whatever may be their social point of view, will share in the wishful thinking which dictated the title of the article. Since Jews were forbidden to own land under the old regime and forbidden, under the new regime, from engaging in such nonproductive activities as trade, usury, banking and similar middleman pursuits, the Soviet began in 1924 the attempt to take "the people of the air," as these unadjusted were termed, and put their roots into the soil.

In that year, under the Council of Nationalities, was formed as perhaps you may know a Committee for Settling Jews on the Land, better known as Komzet, which, in cooperation with the Agrojoint (American Jewish Joint Agricultural Corporation) spent something like twenty-seven and a half million rubles in the task of transporting, adjusting and teaching Jews how to work the rich soil of the Crimea. In addition to routine farming, many of the transplanted Jews developed vineyards, rarely before seen in that part of the world, and manifested a particular flair for chicken farming, a branch of farming in which, I believe, they are particularly at home in the United States, or, at least, along the Eastern seaboard.

A Little Private Property

The writer of the Moscow News article makes a point of the fact that the rigors of the original Communist laws against private property have been relaxed so that Jews being transported to the land may take with them somewhat more than the clothes on their backs. A group of 250 persons who arrived at the transfer point in the Crimea known as Djan-Koi required forty-five cars to bring their animals and household goods. The incentive to private property has not perhaps the sharp edge in Russia that it has in other parts of the world, but even Communism can't do away with it entirely.

From B. N. Mandelshtam, Komzet's representative in the Crimea, who is quoted in the Moscow News, we learn that about half the Jewish farms are on their feet and that the chief concern of Komzet is to put the remaining 55-60 per cent of the farms in that province on an independent basis. The chief tasks of Komzet consist in bringing more settlers to those farms, increasing the livestock and putting up additional buildings. So much has been done in Russia since 1917 that it is not too much to expect that perhaps the Russian Jew, or some part of him, will learn to become a farmer. The Jews of the world need a little more soil than has Palestine, even with Transjordania added, and not overlooking Biro-Bidjan.

Trained farmers are put in charge of groups of Jewish settlers to teach them what they know about the land. To the Russian gardener in charge of the Crimean farm known as the "Novaya Zarya" the Moscow News correspondent put the question: How good are these Jews as farmers? And the Russian answered:

"I'll tell you uthe truth. There are good farmers among Jews and good farmers among Russians. There are bad ones among both."

No Standard of Measurement

I suppose this is supposed to be fraught with Russian philosophic suspense. But to me it sounds like an evasion. If Rome wasn't built in a day, the Russian Jew need not be expected to become a farmer in one generation. In "How Odd of God," Lewis Browne tells us that the chief cause which fosters anti-Semitism is that the Jew is a city, and not a country, person. If the Russian Jew is no better farmer than the Russian on the land, he ought to consider himself an outright failure or redouble his efforts. I shall not be ready to believe that the Russian Jew has dug his roots in Russian soil until their guides and mentors are ready to report to Moscow News correspondents that the Jewish farmer is far superior to the non-Jewish farmer. Isn't this a rather small concession to make to my Jewish chauvinism?

Incidentally, I myself have never known a Jewish farmer who could live off the land, exclusively. Usually he takes in boarders. Come to think of it, I have never known a Gentile farmer who could live off the land, exclusively, for all those I have known live for the greater part of the year on their summer boarders, Jews as often as Gentiles. The most successful farmer I know is a writer who pays his father and a hired man to look after his Iowa hogs and wheatlands and cornfields, while he spends his time in New York and Westport writing, and selling, short stories and novels. Our hats should be off to anyone who can make his living off the land, in the Crimea or anywhere else.

Bulletin Calendar Of Events

Tuesday, June 5

Anti-Nazi Minute Men of the United States, mass rally; speakers: James W. Gerard, Sol Rubin, Arnold Ross; Hotel Greystone, Broadway and Ninety-first street; 8:30 p. m.

School for Jewish Teachers, commencement exercises; speakers: Dr. Harold G. Campbell, Rabbi William F. Rosenblum, Benjamin Veit, Rabbi Jacob Pollak; Community House of Temple Emanu-El, One East Sixty-fifth street; 8 p. m.

United Jewish Appeal, concert of Jewish music; James Wolfe, basso, Yasha Fishberg, violinist, Zilbert's Choir; Temple Anshe Chesed, West End avenue and 105th street; evening.

Society for the Advancement of Literature and Art, debate; M. Talpaiir vs. L. Pitman, "Is Free Love Worth While?"; 88 South Seventh avenue; 9 p. m.

Jewish Center of Jackson Heights, installation of officers; 79-25 Woodside avenue, Jackson Heights, 8:30 p. m.

Jewish Political Club, New People's Synagogue, Federation of Hungarian Jews, meeting; discussion of housing conditions on East Side; Great Central Palace, 96 Clinton street; 8 p. m.

Accepts Thanks

M. KALININ

Jews Are Thankful For Biro-Bidjan

(Continued from Page One)

there a "new Jewish type, no longer the persecuted type of Czarist times."

Proclamation of Biro-Bidjan as a Jewish region has been greeted with satisfaction by the non-Jewish population of the area, which is greatly in excess of the number of Jews settled there. This is largely due to the fact that Jewish immigration has developed large tracts of desert area and has materially furthered the development of the region.

The Moscow State and Town Planning Institute has already begun to prepare the project of a capital for the region conceived as a political, cultural and administrative Jewish center.

The capital will be established on the banks of the Biro River. According to present plans it will cover 1,250 acres. Actual construction will begin next Spring. The town of Biro-Bidjan, which was not planned as the capital, will be developed as an industrial center.

Couple Tell Impression Of Palestine Before Bronx Zionist Group

Their impressions of Palestine on their four-months' trip were recounted by Mr. and Mrs. Henry P. Kaplan, who have recently returned, at a reception in their honor, given last night by District 13, of the Zionist Organization of America, at Elsmere Hall.

Both travelers are Zionists of thirty years' standing and members of the Bronx region since its inception. They were enthusiastically greeted by 200 persons who were assembled at the hall.

Fire at Morning Journal

A minor blaze which caused very little damage broke out in the stock room of the Jewish Morning Journal yesterday. The origin was not discovered. Firemen arrived quickly on the scene and prevented damage from spreading. No one was hurt.

STETSON STRAWS

...*"air-conditioned" for coolness*

with "KUSHON FIT" patented feature to give comfort to every shape head...

YOUNG'S-STETSON STRAWS . . . $4 up

YOUNG'S "COOL" STRAWS . . . $1.85 up

Young's

YOUNG'S PANAMAS $2.85 up • STETSON PANAMAS $7 up

NOW—

(Continued from Page One)

the civilized nations; and to the Nazi menace to world peace.

The anti-German boycott in this country, as in other countries, is successful because it is supported not by the Jews alone. In this country the anti-German boycott is aided by the American Federation of Labor and by other liberal Americans, regardless of race or creed. This is true also of other countries. Organized labor is thus expressing its abhorrence of the methods employed by the Nazi regime in suppressing organized labor and confiscating its property.

The Nazi press fails to understand how the American Government "tolerates" the organization of "a boycott against a friendly power, especially when that power is one of America's best customers." The Hitlerites are making the mistake of believing that the American people are influenced only by material gains and advantages. They fail to realize that the American people have ideals that are not tinged by the so-called Dollar Diplomacy. It is but necessary to recall how the American people reacted when the Tsar's government discriminated against a portion of the American people on religious grounds. The commercial treaty with Russia was abrogated for the sake of a principle.

The Hitler government is defying world public opinion and the German people are paying the price for Hitler's follies.

Campbell Speaks Tonight At Teachers' Graduation

Dr. Harold E. Campbell, superintendent of schools of New York City, will be the principal speaker at the first commencement exercises of the School for Jewish Teachers, which will be held tonight at the Community House of Temple Emanu-El, Fifth avenue and Sixty-fifth street. Nine graduates will receive their diplomas from Rabbi William B. Schwartz. Other speakers will include Rabbi William F. Rosenblum, Benjamin Veit and Rabbi Jacob B. Pollak.

Hitler Has Proven Fallacy Of Assimilation, Says Reiss

Hitler has made manifest the breakdown of the theory that the solution of the Jewish problem lies in the present social system through assimilation, declared Sidney H. Reiss, speaking over Station WBNX last night. This theory has proved to be historically incorrect, spiritually barren and morally decadent, Reiss said.

UNRESERVED

REMOVAL SALE

OF FINE BOOKS

HIMEBAUGH & BROWNE

Closing

550-552 FIFTH AVENUE

Offer

UNPRECEDENTED VALUES

•

Business conditions necessitate liquidating the immense stock of Fine Editions and Rare Books at the Fifth Avenue shop, and concentration of business in New York at 4 East 46th Street store. Every item in stock, including Rare Books, First Editions, Choice Bindings, Standard Sets, Mezzotints, Etchings, Oil Paintings and Colour Prints are all sacrificed. Seldom does such an opportunity present itself to the booklovers of New York. Many items unique, with no prospect of duplication. Immediate action urgently suggested.

•

Hundreds of Amazing Values!

•

Himebaugh & Browne, Inc.

550-552 Fifth Avenue at 46th Street

Other Stores

Palm Beach, Bar Harbor and 4 East 46th Street, New York

The Bulletin's Day Book

It was only with the greatest difficulty that Hitler was able to overcome the crisis created in his cabinet recently in connection with the announced decision of the Reichsbank president, Dr. Schacht, to leave his post, according to the Berlin correspondent of the Pariser Tageblatt.

Almost every day now, reports indicate rumors of new internal political complications are circulated among Hitler's retinue.

Those few members of the National Socialist clique who are really informed on the state of affairs are reported to be growing more and more apprehensive. The course of the government in the immediate future is a huge question mark.

* * *

The masses are growing unmistakably restless. What of the standards of living? What of unemployment? And within the Nazi ranks prevailing moods are indeterminate and do not always tend toward complete support of the cabinet.

Opposition—yes, opposition, although of a peculiar species—is developing. For instance, one group emerges with the slogan, "With Hitler Against the National Socialists."

All this chaotic turmoil, seething under the surface, is the result of a number of circumstances under which the moguls of Nazidom are operating. Something has to be done to regain the good will abroad, without losing the following at home. To achieve the former, measures are required which would be directly opposed to the National Socialist program.

* * *

But how? At first some of the sages nurtured the idea of reorganizing the cabinet. Today the project stands abandoned and now it is proposed to retain Hitler as a nominal lord and master and to solidify the balance of political forces in the government.

With this in view, it is being urged that a "kitchen cabinet" or a Teutonized version of an "brain trust" be formed. One of the Nazi brain trusters would be Von Papen, who would serve as a link between the chancellor and the business interests. Another would be Hess, a trusted emissary of the party. There would also be a representative of the armed forces, the police and Reichswehr.

As for those who are at present regular members of the cabinet, they would be reduced to the positions of managers or overseers of particular governmental departments. Because of their deflated importance, it would not be necessary for these ministerial specialists to be avowed Nazis.

Bound up with such schemes is the proposal to reduce the size of the Brown army. These projects are developed in circles which are seeking to improve the national economy of Germany.

* * *

This is not the first time that the self-contradicting aspects of Nazism have moved it to look frantically for a way out. In the past these efforts to pull the regime out of the mire of its own creation have proved futile, as evidenced by the ever recurring need for further salvation.

A thousand and one reasons may be adduced for these failures. At least two spring to mind instantly in regard to the latest project, just described. The first is to be found in the personality of the Fuehrer, who psychologically speaking is a Dr. Jekyll and Mr. Hyde. He certainly lacks the courage and power of decision to enter upon such a program. The second factor which dooms the most recent effort to save the crumbling structure of Nazidom is the "viceroy," Hess, who does not desire at this time to lay his cards on the table, because of the risks to his career such action would entail.

* * *

Above everything else, the present rulers of Germany, in undertaking any political maneuvering, cannot count on the support of the masses, if they are capable of gauging public sentiment correctly.

The above facts indicate that the new plans, like those in the past, if tried at all, will be tried in a half-hearted manner. But the fact that for the time being they preoccupy the minds of those in the seats of the mighty probably hints at the troubled state of the so-called minds.

L. Z.

The Reader's Forum

To the Editor, Jewish Daily Bulletin:

You are undoubtedly aware of the campaign which is being waged by certain newspapers, particularly the Hearst press, against allegedly radical influence on children in our school system. This has been climaxed recently by an open statement from Dr. Harold G. Campbell, the new superintendent of schools, declaring "there is no room in the public schools" for teachers and students "who insist on bringing political activity into the schools."

The hypocrisy of this entire campaign is evident when we observe that no one word of protest comes from these sources against the increasing Fascist propaganda which is working its way into the schools.

The Jewish newspapers that are so actively engaged in fighting against the barbarous anti-semitism practised by the Hitler government, should be particularly alert against this subtle form of propaganda designed to prejudice our children in favor of the Nazis.

—ROBERT M. DUCKER,
New York Teachers' Anti-War Committee.

Keep up with Jewish news by reading the Jewish Daily Bulletin, only English-language Jewish daily newspaper.

At Exercises of School For Jewish Teachers Eleven to Be Graduated

Dr. Harold G. Campbell, superintendent of Schools, will be principal speaker at the first graduation exercises of the School for Jewish Teachers to be held tonight in the Community House of Temple Emanu-El, Fifth avenue and 65th street.

Rabbi William B. Schwartz of Temple Israel of Lawrence, Long Island, chairman of the board of the School, will present the diplomas. Other speakers will include Rabbi William F. Rosenblum of Temple Israel, Benjamin Vert, district superintendent of schools, and Rabbi Jacob B. Pollak, director of the School. Cantor Sigfried Philip of the West End Synagogue will give a musical program.

The graduates are Lillian Drellich, Mildred Fellner, Edith Gladstein, Mollie J. Halpern, Abraham Holtz, Ruth Jerkowitz, Jacob Kamaiko, Philip Koskanzer, Mrs. Thea Shonberg, Ann Standick and Hannah Tauchner.

Honored by Fraternity

Michael Schaap, president of Bloomingdale Brothers, and Herbert L. Redman, general manager of Saks Thirty-fourth street, were inducted into honorary membership in Eta Mu Phi, New York University School of Honorary retailing fraternity, at the annual dinner last night in the Hotel Berkeley.

Compiles Film

DR. EMIL LENGYEL

Rialto Will Show 'World In Revolt' Starting Friday

Arthur Mayer, managing director of the Rialto Theatre, Broadway and Forty-second street, has signed a contract for the exclusive showing of an unusual type of film called "The World in Revolt" starting Friday.

The film is a compilation of official motion pictures from fourteen governments. Dr. Emil Lengyel compiled it and it is explained by Graham McNamee.

League Pickets House Showing Pro-Nazi Film

Hopes to Discourage Featuring of Fascist Pictures Here

The Film and Photo League and Anti-Nazi Federation of New York yesterday resumed picketing in front of the Yorkville Theatre, where the German propaganda film, S. A. Mann Brand, is showing, hoping in this way to discourage the showing of Fascist propaganda pictures here.

The Nazi film depicts the alleged experiences of storm-trooper Mann Brand, who is supposed to have fought with Hitler during the Fuehrer's struggle for power. The theme is identical with that of countless propaganda pictures which many governments show to advance their interests, glorify themselves and besmirch the opposition.

It is said that a theatre owner in the vicinity of New York was offered $5,000 to show the picture. The offer came from promoters of the film, the story goes, and was considered a generous offer inasmuch as the limited seating capacity of the house could not net the owners that profit, even in the event of an abnormally long run.

Hebrew Talkie Slated For Camden Showing

The Zionist Organization of Camden, N. J., has brought to its city the "Dream of My People," the Palestinian talking picture which features the late Cantor Joseph Rosenblatt.

Proceeds of the performance to be held tonight at the Star Theatre in Camden, will be devoted to the Jewish National Fund to assist in the purchase of land in Palestine to settle German refugees. The committee in charge of the production includes Ellis Goodman, Julius Rosenberg, Harry W. Markowich, Leon H. Rose and Morris Liebman.

"All the news concerning Jews" is faithfully and promptly reported in the Jewish Daily Bulletin — the only Jewish daily newspaper printed in English.

CRITICAL MOMENTS

By GEORGE JOEL

Rothschild Picture London Hit

It is some weeks now since "The House of Rothschild," Twentieth Century Picture production starring George Arliss, opened in London, but from reports from England it is proving one of the most successful pictures in years. According to United Artists, which released the film, a record was established on the opening night, when $46,000 was taken in at the box office of the Tivoli Theatre, where the picture is being shown. The entire proceeds of this performance were donated to the Personal Service League and the Fund for German-Jewish Women and Children.

The American ambassador attended the premier, as did Mrs. Anthony de Rothschild, celebrities from the stage and screen and members of British Royalty. Tickets sold for as much as $50 a piece. The London newspapers outdid each other in showering praise upon the acting of Mr. Arliss and the production itself, an unusual procedure for British movie critics, who usually are hard to please when viewing American-made films. Of course the appearance of Arliss in the leading role didn't hurt the film's chances in England.

Irish Rebellion on Screen

The picture companies have a confirmed habit of dodging anything that might offend a political or religious group and I was surprised when Warner Brothers bought the dramatic rights to the English play, "The Key," which deals with Irish Rebellion in 1916, but after seeing the film as it ran at the Strand with William Powell, Edna Best, J. M. Kerrigan and Colin Clive in the leading roles, I was no longer worried. Warners dodged the issue and used the Sinn Feiner trouble as a background for a typical Hollywood triangle story that might just as well have been about any Civil War you can name. The only thing Irish about it is the fine acting of J. M. Kerrigan of the Abbey Players, who easily steals the acting honors.

Another Triangle

In substance "The Key" traces happenings in the lives of Captain Tennant (Powell) and Andrew Kerr (Clive). Tennant runs into Kerr in Dublin and finds the latter married to an old "flame," a girl with whom he had had an affair. Kerr knows nothing about it until his return from a mission against the Sinn Feiners, when he is informed by his wife that she loves Tennant. Out again goes the intrepid Kerr, to be captured by the Sinn Feiners, who hold him as hostage. He is threatened with death but the thoughtful Tennant gets him out of his predicament, earns a prison sentence and incidentally gives the lovers a chance to reunite. This, for some reason, pleases Captain Tennant. And that is about all.

William Powell as the dashing, careless army captain doesn't click in this role. His lines are a bit coy for a robust swaggering soldier and he doesn't seem happy in the part. Colin Clive is much more real and convinces the audience that he has some idea of what he is supposed to be.

Don Juan to Be 'Exposed' Other Notes

Add to the list of historical cinemas for the coming season "The Private Life of Don Juan." It will be produced by Alexander Korda, London film producer who did "Henry VIII" and "Catherine the Great." United Artists will release the picture in this country.

Otto Soglow's amusing and thoroughly delightful "Little King" will be made into an animated cartoon by R.K.O. Pictures. There will also be a book of his cartoons published later in the summer under the title, "Wasn't the Depression Terrible?"

Federation Solves Vacation Problems Of Working Girls

The problem of what the tired working girl with very little money will do for a vacation is partially solved with the announcement yesterday by the Federation for Support of Jewish Philanthropic Societies in New York of the opening of registrations for vacations at the summer homes of the Jewish Working Girls' Vacation Society.

Jewish working girls will have a choice between vacationing in the seaside surroundings of Bay House, Bellport, Long Island, and the mountain scenery of Lehman House, Big Indian, New York. A continuous round of sports and entertainment is planned for the girls each day, but participation is purely optional.

Registration offices are open at Federation Building, 71 West Forty-seventh street, Monday and Thursday evenings from 5:00 to 7:00 during June and July and on Thursdays from 5:00 to 7:00 during August, or at the Educational Alliance, 197 East Broadway, on Sunday mornings from 9:00 to 12:00 during June and July.

Phi Beta Kappa Orator Declares Dictatorships Build Strength on Hate

"By means of appeals to race, class and national hatred and antipathies, totalitarian states have been able to develop extraordinarily efficient party organizations and to whip up mass emotion in support of party policies," declared Professor Calvin B. Hoover of Duke University, speaking on "Laissez Faire and Dictatorships," in his Phi Beta Kappa oration yesterday at the New York Delta's public ceremonies in Philosophy Hall, Columbia University.

Fifteen Jewish students were among the thirty-five Columbia College seniors inducted into Phi Beta Kappa in the trustees' room of the library yesterday afternoon.

MARILYN MILLER—CLIFTON WEBB
HELEN BRODERICK in
As Thousands Cheer
with ETHEL WATERS
MUSIC BOX Theatre, W. 45 St.
Matinees Thursday & Saturday at 2:30

SECOND BIG WEEK — ★★★ — News.
"NOW I'LL TELL"
By MRS. ARNOLD ROTHSTEIN
Gala Stage Revue "THE FLORISTS IN"
ROXY 50th St. & 7th Ave. 25c to 2 P.M. 75c Evgs. Children 15c

Pulitzer Prize Play!
"MEN IN WHITE"
By SIDNEY KINGSLEY
Presented by the Group Theatre and Sidney Harmon and James R. Ullman
BROADHURST THEATRE, 44th Street, West of Broadway.
Evgs. 8:40—50c to $3.50. Mats. Wed. & Sat. 2:40—50c to $2

The VILLAGE BARN
52 W. 8th ST. - 8t. 5th and 6th AVES. - NEW YORK
"NEW YORK'S ONLY COUNTRY NITE CLUB"
DINNER $1.00 Rural Atmosphere and Dancing SUPPER $1.50
COOLED BY NATURE!

Prof. Michael Warns U. S. on Anti-Semitism

Youth Cautioned Not to Succumb to Inroads of Race Hatred

An attack on what he termed an attempt of certain classes of Jewish leadership to compel American Jews to accept second class citizenship in this country was made by Professor Jerome Michael of Columbia University, in an address delivered last night at the Free Synagogue before a meeting of the Women's Association of the American Jewish Congress.

Professor Michael declared that the economic crisis in the United States and the advent of organized and subsidized Nazi propaganda in this country, have resulted in an increase in anti-Semitism which poses a serious question for the future of Jewish youth.

"Since Jewish youth is told that anti-Semitism is increasing because of the number of Jews now in public service, they would reduce their number. Since they are told anti-Semitism is becoming prevalent because there are too many Jewish lawyers and doctors, they would advise Jewish youth to seek other vocations. Since they are told that anti-Semitism is spreading because of the popular superstition that Communist, Socialist and other radical groups the world over are composed chiefly of Jews, they would have all Jews hold very conservative opinions on political, social and economic questions."

"The Jew finds himself barred from many business enterprises such as some of the large public utilities. He finds whole professions, such as the engineering profession almost entirely closed to him. He finds it extremely difficult to gain admission to other professions, such as that of teaching. The young Jew who would become a physician finds it increasingly difficult to get a medical education, and after he has gotten it, finds himself excluded from many hospitals. The young Jewish lawyer, in the large cities finds many of the large law offices closed to him.

Analyzing what the attitude of the Jew should be toward this situation, Professor Michael asserted that what has transpired to German Jewry proved "that apostasy is no way out for the Jews." Declaring that all of the special problems of the Jew originate in anti-Semitism, Professor Michael said that the question of his attitude therefore, is in essence the question of his attitude towards anti-Semitism.

The economic security and political freedom of the Jews depend on the success or failure of the New Deal, he said. "The New Deal is an attempt to preserve democratic institutions in America," whose ultimate objective "must be to make the sovereignty of the people and the liberty of the individual exist in fact as in political theory."

Seattle Lodge Will Initiate P. Allen Rickles Honor Class

(Special to the J.D.B.)

SEATTLE, Wash., June 4.—P. Allen Rickles, ranking B'nai B'rith officer in this state, will be honored on June 20 when the P. Allen Rickles Honor Class will be initiated at a B'nai B'rith meeting at Temple Center, climaxing a drive for 500 new members being conducted by Seattle Lodge.

When Mr. Rickles was B'nai B'rith president in 1925, the lodge boasted 1,000 members. The membership drive committee headed by Hy Wolfestone has made plans for enrolling 100 members for the "P. Allen Rickles Honor Class."

The "Heroic" Attitude With Which Germany FACES Life

—Specially drawn by Carl Rose for The Jewish Daily Bulletin.

Jewish Convict Repents Sins, Will Study Talmud in Prison

(Special to the J.D.B.)

SEATTLE, Wash., June 4.—A repentant young Jewish inmate of McNeil Island Federal Penitentiary has resolved to teach himself to read the Bible in the original Hebrew, he revealed in a letter to Rabbi Max J. Wohgelernter, Seattle Talmud Torah educational director.

The letter tells how the inmate of the island "prison without walls" already has been taught to read Yiddish by other Jewish prisoners and requests "the loan of a Hebrew text book, a Bible in the original and a volume of the Talmud, in Hebrew."

That the non-Jewish warden of the prison, Finch Archer, has taken an interest in the Jewish inmate's resolve to teach himself Hebrew in order that he may study the Bible and the Talmud in the original was indicated in a letter from the warden, accompanying that of the prisoner.

"This case has merit," Warden Archer wrote. "This prisoner is trying to improve himself."

Rabbi Wohlgelernter said the request will be granted.

Founding of Roseville Marked by Plaque

(Special to the J.D.B.)

SAN DIEGO, June 3.—A plaque commemorating the establishment of the city of Roseville by Louis Rose in 1869 was placed on a eucalyptus tree situated in the center of the community.

Hyman Wolf, representing local Jewish organizations, and John Davidson, of the San Diego Historical Society, made the presentation. Mayor John Forward of this city discussed the history of the village. Other speakers were the Rev. John Osborn, past master of the Masonic Lodge, and Albert Mayerhoffer, vice-president of the State Historical Society.

Passaic Sisterhood to Hold Strawberry Lawn Festival

(Special to the J.D.B.)

PASSAIC, N. J., June 4.—The Sisterhood of the Ahavas Israel Temple will hold a strawberry festival on the lawn of the Jewish Community Center on Wednesday. Mrs. Meyer Weinberg, chairman, is assisted by Mmes. Miller, Sol Parliser, H. Levitas, H. Gold, A. Flamm, Benjamin Gruber, Max M. Goldstein, M. Heller, J. Levat, L. Hahrs, A. Horowitz, M. Kanter, H. Krieger, M. Rubin and David and Louis Smith.

Sioux City Hadassah Elects New Officers

(Special to the J.D.B.)

SIOUX CITY, Ia., June 3.—Plans for a year of activities were made and officers were elected at a three-day convention of Hadassah held here. More than 300 attended.

The following were elected: Mrs. Benjamin Margolin, Kansas City, president; Miss Ray Poska, Lincoln, vice-president; Mrs. Max Mayer, Des Moines, second vice-president; Mrs. Louis Agranoff, Sioux City, third vice-president; Mrs. Sam Wasserman, St. Joseph, Mo., fourth vice-president; Mrs. William Slotsky, Sioux City, secretary; Mrs. Max Spielka, Ft. Dodge, Ia., treasurer; Mrs. Morris Grossman, Council Buffs, Ia., auditor; and Mrs. J. H. Kulakofsky, Omaha, parliamentarian.

Cedar Rapids Sisterhood

(Special to the J.D.B.)

CEDAR RAPIDS, Ia., June 3.—Mrs. A. L. Smulekoff was elected president of the Sisterhood of Temple Judah at an annual luncheon meeting held here. Others elected Mrs. Charles Schoen, vice-president; Mrs. Carl Ettinger, recording secretary; Mrs. A. W. Bass, corresponding secretary, and Mrs. A. N. Gelb, treasurer.

Seaboard Zionists Seeking Members

Plan to Continue Activities Throughout Summer and Early Fall

(Special to the J.D.B.)

BALTIMORE, June 4.—Seaboard Zionist Region activities will continue through the summer and into the early fall when some of the larger campaigns for the United Jewish Appeal will swing into full momentum in this city and in Norfolk.

The initial meeting of the newly chosen administrative committee will be held here Sunday afternoon, with Rabbi Edward L. Israel presiding. The United Jewish Appeal and the forthcoming Zionist convention in Atlantic City will be discussed.

Efforts are being made in the cities comprising the region to strengthen the membership ranks. Reports to regional headquarters also indicate interest on the part of members in the united drive to aid German Jews and to foster their ultimate settlement in Palestine.

Temples Choose Annual Officers

Three Cleveland Groups Elect New Slates for 1934 and 1935

(Special to the J.D.B.)

CLEVELAND, June 4.—At the annual meeting of the Heights Temple Men's Club, the following officers were elected: Max H. Greenwald, president; Meyer M. Marcus, vice-president; Alfred Savitt, secretary, and Dr. Joseph Bubis, treasurer.

The Temple Men's Club has elected the following officers for the coming year: Bertram W. Marks, president; J. Albert Lowell, first vice-president; Isadore R. Morriss, second vice-president; Samuel L. Klopper, treasurer, and Leonard Bialosky, secretary.

Women Announce Slate

The Temple Women's Association announce the following officers for the year 1934-'35: Mrs. George W. Furth, president; Mrs. Victor Wise, first vice-president; Mrs. Benjamin Lowenstein, second vice-president; Mrs. Charles Barnett, secretary; Mrs. Philip Goldberg, financial secretary; Mrs. Herbert Goulder, corresponding secretary; Mrs. Nathan Sloss, treasurer, and Mrs. Joseph Rothschild, auditor.

"All the news concerning Jews" is faithfully and promptly reported in the Jewish Daily Bulletin — the only Jewish daily newspaper printed in English.

Keep "regular" with
EX-LAX
The Chocolated Laxative

Classified Advertising

RATE—Minimum charge 80c for 20 words. Each additional line 20c. Count five words to a line. Count box number as one.

No advertisement will be inserted unless accompanied by remittance.

Replies will be mailed to you as received

Closing time for Week-End Edition is Thursday 5 P.M.

POSITION WANTED—MALE

MEDICAL STUDENT — excellent driver, secretary, tutor, counsellor, scene humor, lab assistant, ghost writer, radio, companion. Must work through summer. Box 222, Jewish Daily Bulletin, 231 Centre St., New York City.

Help Wanted—Men and Women

MEN AND WOMEN! Why drift with the tide? Opportunity for a permanent connection for men and women who have personality, who are willing to work with a prominent national publication, in our local solicitation and advertising department in the State of New Jersey. Experience unnecessary, as we give you close advisory supervision to help you earn steady income on our liberal commission arrangement. Territory will be protected and restricted. Opportunity for advancement. See Rabbi L. J. Weiner, manager the Jewish Daily Bulletin Inc., New Jersey branch, daily except Saturday, 27 North 6th Street, Newark. Tel. HUm. 2-4482.

FURNISHED ROOM

FURNISHED room, Brooklyn, private house, all improvements, near park, two adults, handy to trains. Gentleman, lady or couple. APplegate 7-3948.

Vacation Special!

SPECIAL RATES
for
JUNE, JULY, AUGUST
Only

We will mail your paper anywhere in the United States or Canada at this rate.

Have the
JEWISH DAILY BULLETIN
Sent to Your Summer Home

NEWS WILL NOT WAIT FOR YOUR RETURN TO THE CITY

Use This Coupon

JEWISH DAILY BULLETIN
221 Centre Street, New York, N. Y.

Date.....

[ ] One Month .....$ .85
[ ] Two Months 1.65
[ ] Three Months 2.25

Name .....
Address .....
City ..... State.....

Canadian Jews Set $250,000 As Relief Goal

Protest Restriction of Immigration to Palestine

(Special to the J.D.B.)

TORONTO, Ont., June 4.—At the first session of the Dominion Executive of the Canadian Jewish Congress here yesterday a unanimous decision was made to raise $25,000 for the relief of stricken German Jewry.

The sum will be raised in a campaign to be conducted simultaneously throughout Canada in September.

A protest to the English government against the restriction of immigration to Palestine was voted.

The B'nai B'rith was invited to cooperate by representation on the anti-defamation committee of the Congress.

General feeling here is that the session strengthened the Congress in its work in Canada. H. M. Caiserman, general secretary, submitted an exhaustive report concerning activities of the anti-defamation and boycott organizations since the last conference.

The conference was well attended. Members of the Eastern Central Division; A. Heaps, M. P., representing the Western group, and F. W. Jacobs, M. P., president of the Congress, who acted as chairman, were among those attending.

Wauchope Sees Jewish Leaders

Discuss Entry Restrictions and Release of Haifa Harbor Workers on Sabbath

(Jewish Telegraphic Agency)

JERUSALEM, June 4.—High Commissioner Wauchope today received Rabbi M. Berlin, president of the World Mizrachi, orthodox Zionist organization; Rabbi J. L. Fishman, and forme Deputy Henschel Farbstein, Mizrachi leaders, to discuss the restriction of Jewish immigration into Palestine which has aroused a world-wide storm of protest.

The delegation requested that the release of Jews employed as government officials from their duties on the Sabbath and on Jewish holidays be extended to apply to Jews engaged in the Haifa harbor project.

Borcher Accepts Deutsch Invitation

(Continued from Page One)

spread the governmental theories of their home lands."

Other problems to be discussed are language difficulties of foreign born groups, the teaching of language in the city's schools, the difficulties of Americanization and of attaining citizenship, civic and political participation for these large blocs of the community's life, matters of adult education, the administration of relief and other matters of particular interest and concern to the city's foreign born.

Acceptances have been received, in addition to those already mentioned, from the New York City representatives of Great Britain, Japan, Mexico, the Irish Free State, Hungary, Argentina, Switzerland, Chile, Sweden, Greece, Egypt, Colombia, Cuba, Estonia, the Netherlands and Portugal.

"All the news concerning Jews" is faithfully and promptly reported in the Jewish Daily Bulletin — the only Jewish daily newspaper printed in English.

A Jewish Leader Is Honored

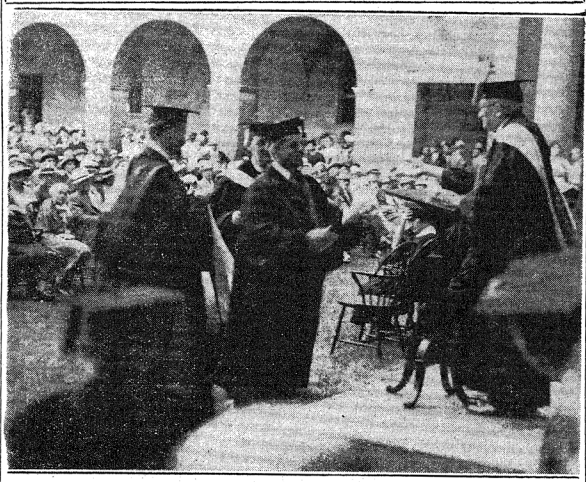

—By Jewish Daily Bulletin Staff Photographer.

Felix M. Warburg shown receiving the honorary degree of Doctor of Hebrew Literature, honoris causa *from Dr. Cyrus Adler, president of the Jewish Theological Seminary of America at the commencement exercises Sunday at the Seminary Quadrangle.*

Naras Renew Attacks on Jews

(Continued from Page One)

suggestion with the statement that the Jews had no intention of voluntarily withdrawing into a ghetto and not venturing on the public streets. They would not allow themselves to be beaten up and would defend themselves if attacked, he asserted.

Deputy Reports Outbreaks

After receiving assurances of government action the delegation left the office, but Deputy Wislicki had to return later in the day to report to Governor Jaroszewicz of new anti-Semitic outbreaks after the authorities had promised to act.

The district governor also conferred with representatives of Jewish Leftist organizations, the Bund and the Right and Left Poale Zion. The labor parties, the Polish Socialist party, the Right Poale Zion and the Bund, organized separate mass meetings of protest against the Nara attacks, adopting strongly-worded resolutions.

Jewish Communists attempted to upset the meeting of the Poale Zion, Labor Zionist group, but were driven off after causing brief disorders with shouts and taunts against the Zionist laborite policy on Arab labor in Palestine.

Schwartzbard is Feted By Zionists; Wald Speaks

State Senator Albert Wald was the principal speaker at a reception to Sholom Schwartzbard, killer of the notorious Ukrainian anti-Semite, Semion Petlura, last night under the auspices of the Nathan Strauss Zionist Club at the Ninety-second street Young Men's Hebrew Association.

Honor Shanghai Editor

(J.T.A. Special Correspondence)

SHANGHAI, May 7.—The use of newspapers as a fortress in "fortifying good will and for the recovery and discovery of ideas" was the theme of an address delivered by N. E. B. Ezra, veteran editor of Israel's Messenger, published here, at a testimonial dinner held in his honor by Shanghai Jews. The occasion was his thirtieth anniversary as editor and publisher.

(Reprinted from Yesterday's Late Edition)

Saar Nazis Hail Reich Victory at Geneva on Plebiscite Question

(Jewish Telegraphic Agency)

PARIS, June 3.—Nazis in the Saar plebiscite area are celebrating the German victory at Geneva in obtaining an agreement to hold a plebiscite determining the future status of the region on January 13, 1935, in the traditional Nazi manner, the Paris press reports today.

A gang of Nazis in Saarelouis, attacked a Jew and a cafe proprietor who had been active in support of maintaining the present League of Nations administration of the region.

New Corporation Is Organized

(Continued from Page One)

as "a hallmark of Palestine progress and development, judging by twentieth century standards," Lord Melchett, one of the incorporators, paid tribute to Neumann for enlisting active support for the enterprise among prominent personalities in Egypt, Palestine, England, America and South Africa.

"In all the numerous new creations in the domain of the economic development of Palestine," Lord Melchett declared, "this new enterprise is the most striking instance of Palestine's progress."

Prominent Stockholders

Neumann, who is managing director of the concern, outlined its aims and disclosed that the Anglo-Palestine Bank, the largest Jewish national bank, is behind the corporation. Stockholders, in addition to Lord Melchett, include the noted South African Zionist financier, Michael Haskel, and Nathan L. Goldstein, New York attorney. Committees interested in the project are in existence in several countries.

Mr. Hoofien, who is general manager of the Anglo-Palestine Bank, described the necessity for an agency of the nature of the new corporation to further the development of Palestine.

Whether it's local, domestic or foreign, if it's news about Jewish life you'll find it in the Jewish Daily Bulletin.

Nazi Quiz Opened To Public Today

(Continued from Page One)

of the United German Societies of New York to the code of the Friends of New Germany. He resigned from a post with the city hospitals last Fall after a number of protests had been made against him that he was violently anti-Semitic.

Spier is commander of the Deutsche Legion, a militant organization of German war veterans, and secretary of the DAWA (German American Business Committee), which has as its principal object the boycotting of all Jews and others who boycott Nazi goods.

Dickey's Record Watched

Dickey is a business associate of Carl Byoir, who has been receiving more than $65,000 for "publicity work" for German rail and tourist interests. It is said on good authority that Byoir is partly Jewish. His record in international publicity manipulations is regarded as unsavory in many circles because it includes such items as the disguise of troubled conditions in Cuba during the Machado regime and the exploitation of the Florida real estate bubble. Byoir is now in Europe. George Sylvester Viereck, one of the staunchest American supporters of pre-Hitler and Hitlerite Germany, receives $1,000 monthly and office expenses from the Byoir fund.

Reinhold Walter is the mystery man of the Friends of New Germany. What his past occupation has been no one appears to know. He earns his living now as head of the national Nazi organization.

Savannah Hadassah Elects Officers for Coming Year

(J.D.B. Special Correspondence)

SAVANNAH, Ga., June 4.—Officers of the Savannah chapter of Senior Hadassah for the coming year are Mrs. Harry Zarem, Mrs. Jerome Labovitz, Mrs. Julius Galin, Mrs. Morris Horovitz, Mrs. A. E. Rabhan, M s. Louis Silverman, Mrs. Norman Mirsky and Mrs. Eugenia Garfunkel. Mrs. Isaac Meddin was elected to represent the chapter as its delegate to the national convention of Hadassah, to be held in Washington on October 14.

(Reprinted from yesterday's late edition)

Send Brundage To Investigate Olympics Bias

If Committee Head Finds Nazis Bar Jews, U. S. Will Stay Out

Avery Brundage, president of the American Olympic Committee, was yesterday authorized to visit Germany on behalf of the committee and investigate charges to the effect that Nazi policies have debarred Jewish athletes from participation in training for the 1936 Olympic games. The United States will decline to participate in the games if in Mr. Brundage's judgment Germany has not kept its pledge of complete freedom of opportunity for Jewish athletes.

Meeting yesterday at the New York Athletic Club, Seventh avenue and Fifty-ninth street, the committee responded to a motion made by Dietrich Wortmann asking that the United States accept Germany's invitation for participation in the Olympic games, by agreeing almost to a man that discrimination charges would have to be investigated first hand.

Gustavus T. Kirby, treasurer of the committee, presented a resolution empowering Mr. Brundage to visit Germany. Seconded by Charles L. Ornstein, of the Jewish Welfare Board the resolution questioned the validity of recent German assurances as to the liberalism accorded Jewish athletes.

These assurances have come by cable to the American committee from Brigadier General Charles L. Sherrill and Colonel William May Garland, American members of the International Olympics Committee, as well as from Count Baillet-Letour, president of the I.O.C.

Repeatedly, however, newspaper reports and communications from private sources have influenced American committee members to doubt the authenticity of these reports.

Brundage will sail for Germany in the last week of July. He will also attend the meeting of the International Amateur Athletic Federation at Stockholm in August.

Ornstein told the Jewish Daily Bulletin yesterday that "Mr. Brundage is a square man and we have absolute confidence in his ability to learn whether Germany is really living up to its promises with regard to Jewish athletes.

"I know that on his return he will enable us to decide whether we are to accept Germany's invitation to participate in the games scheduled in Berlin in 1936."

Flood Victims Reported Starving

(Continued from Page One)

and persons were rendered homeless when the heavy torrential rain swept down on Tiberias about three weeks ago. Not a single roof was left on the houses, following the cloudburst. Many of the inhabitants were killed, others were injured or reported missing.

At that time the Palestine government announced that arrangements were made for feeding 2,000 of the flood victims. High Commissioner Sir Arthur Grenfell Wauchope visited the stricken area and promised government aid. Arabs and Jews from neighboring areas were united in relief efforts. On May 16 the High Commissioner cabled the Colonial Office in London that he was satisfied with the relief, medical treatment and the rationing of housing, clothing and food as administered by the Tiberias authorities. Sixty per cent of the population of 8,601 are Jews.

Keep up with Jewish news by reading the Jewish Daily Bulletin, only English-language Jewish daily newspaper.